



when your business
depends on light

General Catalogue

2017 • 2018

www.davislighting.com

AUSTRALIA / NEW ZEALAND

Head Office Brisbane
Ph: +61 (7) 37128988
Fax: +61 (7) 32728988
Email: australia@davislighting.com
Sales Enquiries All States: 1300 851 001

Sales Offices
Queensland
Email: qld@davislighting.com

New South Wales & ACT
Email: nsw@davislighting.com

Victoria & Tasmania
Email: vic@davislighting.com

Western Australia
Email: waus@davislighting.com

South Australia & Northern Territory
Email: sa@davislighting.com

MALAYSIA

Head Office & Sales Kuala Lumpur
Ph: +60 (3) 56364348
Fax: +60 (3) 56364352
Email: malaysia@davislighting.com

Sales Office Penang
Ph: +60 (4) 5070580
Fax: +60 (4) 5070968
Email: malaysia@davislighting.com

SINGAPORE | ASEAN

Head Office & Sales
Ph: +65 67452511
Fax: +65 67455828
Email: singapore@davislighting.com

VIETNAM

Hochiminh City
Luminia Lighting Vietnam Co Ltd
Ph: +84 (8) 39304518
Email: info@luminia.vn

BRUNEI

Bandar Seri Begawan
Morsjaya Electrical Co. Sdn Bhd
Ph: +673 (2) 448469/448470
Fax: +673 (2) 448471
Email: morsjaya@brunet.bn

PAPUA NEW GUINEA

Brian Bell Trade Electrical
Head office – Port Moresby
Ph: +675 3255300
Email: sales.bbte@bbtradeelectrical.com.pg
Website: www.brianbellgroup.com

SRI LANKA

Colombo
Diesel and Motor Engineering PLC
Ph: +94 (11) 2 449797
Email: dimo@dimolanka.com



MS ISO 9001 REG. NO. AR1248

Manufactured To Standards
EN60598.1 & Associated Parts
CISPR15
EMC Compliant Supplier Code N1562 (Aust)

Davis Lighting reserves the right to change specifications and materials without prior notice. Materials and components may vary from region to region.





Imagine a company...

- that doesn't simply meet its customers' needs, it anticipates them
- whose research & development team has an on-going commitment to make its products easier to install & maintain
- that strives for perfection with regard to reliability & performance
- that uses cutting-edge technology to ensure its products are both functional and cost efficient

...that company is Davis Lighting

THE COMPANY

Davis Lighting was founded in 1983. We are a progressive lighting manufacturing company with a wealth of experience and an established global network. This allows us to offer you the best possible lighting solutions.

Your business is unique. Our wide range of products, backed by friendly service and expert consultancy, will match your needs to the lighting solutions offered.

Our commitment to excellence has resulted in Davis Lighting being awarded many prestigious lighting contracts throughout the world. Our team of experienced lighting designers and engineers are able to work with an exciting range of products catering for a wide diversity of needs. This includes residential, commercial, government, education, healthcare, industrial, recreational, hospitality and retail.

By listening to your needs, our marketing and design teams will be able to analyse them and develop individual lighting solutions that are both practical and in tune with your business, because - **When Your Business Depends On Light, You Can Depend On Davis!**





FOR OUR ENVIRONMENT

Demand for energy is rising at an ever increasing rate and simply building more generation capacity is not the answer.

Most of the energy we use for lighting relies on burning fossil fuels such as gas, oil and coal. Fossil fuel accounts for the majority of the world's annual greenhouse gas emissions.

Products and technology exist to reduce our energy consumption whilst maintaining our lifestyle.

Davis Lighting's philosophy is simply to offer easy and cost effective ways for the average customer to make a difference to the environment.

Davis Lighting is a company that is both committed and able to deliver the best solutions for energy efficient lighting to all its partners. Its team of dedicated professionals utilise state-of-the-art technologies in continually developing and expanding its ECOSmart range of lighting products.

This does not only deliver significant cost savings related to the reduction in energy consumed but also delivers even more significant benefits to our environment.

This means that Davis Lighting ECOSmart customers will contribute to a better planet by reducing carbon emission and help to combat climate change.

We all need to take action to reduce greenhouse gas emissions. Becoming more energy efficient is an important step and Davis Lighting is there to assist you in taking those steps and making the change. So support Davis Lighting ECOSmart products. This will improve your environment and maintain it for your children along with the future generations.

CONTENTS



A	BATTEN	
A1	SLIMLINE BATTEN T5 SERIES	
	Bare	A03
	Angle Reflected	A04
	Wire Guarded	A04
	Reflected	A05
	Square Diffused	A05
	Accessories	A06
A2	SLIMLINE BATTEN T8 SERIES	
	Bare	A07
	Round Diffused	A07
	Square Diffused	A08
	Vanity Oval Diffused	A09
	Wire Guarded	A09
	Angle Reflected	A10
	Curved Angle Reflected	A10
	Reflected	A11
	Mirror Reflected	A12
	Curved Reflected	A12
	Accessories	A13
A3	PROJECT BATTEN (LPB) T8 SERIES	
	Bare	A17
	Square Diffused	A17
	Wire Guarded	A18
	Reflected	A18
	Industrial Reflected	A19
	Reflected With Wire Guard	A19
	Industrial Reflected With Wire Guard	A20
	Accessories	A21
A4	PROJECT BATTEN (LWB) T5 SERIES	
	Bare	A23
	Square Diffused	A24
	Wire Guarded	A24
	Reflected	A25
	Industrial Reflected	A25
	Reflected With Wire Guard	A26
	Industrial Reflected With Wire Guard	A26
	Accessories	A27
A5	TRIANGLE BATTEN	A29
B	WEATHERPROOF	
B1	AWF SERIES	B01
B2	SWP SERIES	B02
B3	TUFFLITE SERIES	B03
B4	WPF T5	B04

C COMMERCIAL DIFFUSED & OPEN

C1 ARMSTRONG SERIES

Recessed T/Bar Diffused T8	C01
Recessed T/Bar Diffused T5	C02

C2 ATLAS SERIES

Recessed T/Bar Diffused T8	C03
Recessed T/Bar Diffused T5	C03
Recessed Air Handling T/Bar T8	C04
Recessed Air Handling T/Bar T5	C04
Recessed Plaster T8	C05
Recessed Plaster T5	C05
Recessed Open T/Bar T8	C06
Surface Mounted T8	C07
Surface Mounted T5	C07

C3 HELENE SERIES

Recessed T/Bar T5	C08
Recessed Plaster T8	C08
Recessed Plaster T5	C09
Surface Mounted T8	C09
Surface Mounted T5	C09

C4 UMBRIEL (PL) T5 SERIES

Recessed Open T5/PL	C10
---------------------	-----

C5 SAT T5 SERIES

	C10
--	-----

C6 NASHIRA SERIES

Recessed T/Bar	C11
Recessed Air Handling T/Bar	C11
Recessed Air Handling T/Bar	C12
Recessed Plaster	C12

C7 BROALUME SERIES

Recessed T/Bar With Hinged Framed Diffuser T8	C13
Recessed T/Bar With Gasketed Hinged Framed Diffuser T8	C13
Recessed Plaster With Hinged Framed Diffuser T8	C14
Recessed Plaster With Gasketed Hinged Framed Diffuser T8	C15
Surface Mounted With Lay In Diffuser T8	C15
Surface Mounted With Lay In Diffuser T5	C16
Surface Mount Hinged Framed Diffuser T8	C16
Surface Mount Hinged Framed Diffuser T5	C17
Surface Mounted With Gasketed Hinged Framed Diffuser T8	C17

C8 TRITON SERIES

Surface Mounted T8	C18
Surface Mounted T5	C18

C9 LOCASTE SERIES

Universal Mounted T5	C19
Recessed T/Bar Air Handling T5	C21
Plaster Recessed T5	C22

D PLASTER FRAME

D1 RECESSED FRAME	D01
-------------------	-----

E SPECIAL APPLICATION

E1 ATLAS SERIES

Recessed Plaster T8	E01
Recessed Plaster T5	E02

E2 CRESSIDA SERIES

Recessed Plaster T8	E03
Recessed Plaster T5	E04

E3 NORDUS SERIES

Recessed Plaster T8	E05
Recessed Plaster T5	E06
Surface Mounted T8	E06
Surface Mounted T5	E06
Surface Mounted (Corner) T8	E07
Surface Mounted (Corner) T5	E07

E4 RANA SERIES

Surface Mounted T8	E08
Surface Mounted T5	E08

E5 T5 FLUORESCENT HIGHBAY HLB SERIES

T5 Pendant Mounted	E09
--------------------	-----

F SEMI-LOW BRIGHT LOUVRE

F1 LEDA T5 SERIES

Universal Mount T5	F01
Recessed T/Bar Air Handling T5	F02
Recessed Plaster T5	F03

F2 LEDA T8 SERIES

Recessed T/Bar T8	F04
Recessed T/Bar Air Handling T8	F05
Recessed Plaster T8	F06
Surface Mounted T8	F07

F3 ARMSTRONG T8 SERIES

Recessed T/Bar T8	F08
Recessed T/Bar Air Handling T8	F09
Recessed Plaster T8	F10
Surface Mounted T8	F11

F4 PROTEUS SERIES

Surface Mounted T8	F12
Surface Mounted T5	F12

G LOW BRIGHT LOUVRE

G1 RHEA T8 SERIES

Recessed T/Bar T8	G01
Recessed T/Bar Air Handling T8	G02
Recessed Plaster T8	G02
Surface Mounted T8	G03

G2 CALLISTO T5 SERIES

Universal Mount T5	G04
Recessed T/Bar Air Handling T5	G05
Recessed Plaster T5	G06

G3 CALLISTO T8 SERIES

Recessed T/Bar T8	G07
Recessed T/Bar Air Handling T8	G07
Recessed Plaster T8	G08
Surface Mounted T8	G09

G4 METIS SERIES T5

Universal Mount T5	G10
Metis Universal Mount	G11
Recessed T/Bar Air Handling T5	G12
Recessed Plaster T5	G13

H EMERGENCY

H1	SLIMLINE BATTEN (LP) SERIES	
	Bare	H02
	Square Diffused	H02
	Wire Guarded	H03
H2	PROJECT BATTEN (LPB) SERIES	
	Bare	H04
	Square Diffused	H04
	Wire Guarded	H05
H3	PROJECT BATTEN T5	
	Bare	H06
	Square Diffused	H06
	Wire Guarded	H07
H4	AWF SERIES	H08
H5	SWP SERIES	H10
H6	ARMSTRONG RECESSED T/BAR	
	Recessed T/Bar T8	H11
	Recessed T/Bar T5	H11
H7	SIRIUS	H12

i HID

i1	LOW BAY	
	Low Bay Pac	i01
	Low Bay Pac By Junior	i02
	Bianca Junior	i03
i2	MEDIUM BAY	
	Bianca Senior	i05
	Titan	i07
i3	Cool Room	
	Deimos	i09
i4	High Bay	
	HB Pendant Mounted HID High Bay	i11

J CIRCULAR

J1	ABD	
	ABD Incandescent	J01

K MISCELLANEOUS

K1	DIFFUSER PATTERN	
	Lay-in Diffuser Pattern	K01
	Lay-in Diffuser Selection Guide	K02
K2	HID HOT RESTRIKE TABLE	K03

BATTEN

SLIMLINE BATTEN T5 SERIES

The SLIMLINE T5 range of batten uses the latest T5 lamp technology to provide a highly efficient lighting solution. Combine this with the array of multi tasking accessories and the SLIMLINE T5 becomes a versatile of the lighting solutions.

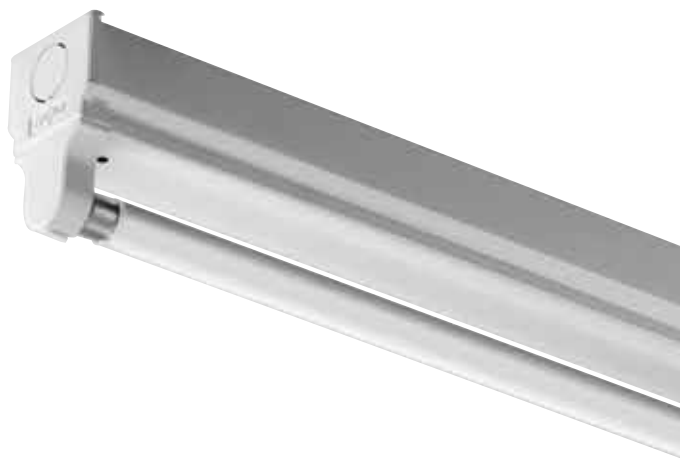

Features

- Enhanced performance enabling Greenstar and BCA compliant designs
- Durable white epoxy coated inside and out
- Unprecedented protection and the highest quality finish
- Steel construction
- Ultra-slim base width of just 44mm for single and twin
- Easy access to the gear tray without tools (90° toggles)
- Replaceable lamp holder
- UV stabilised, non-discolouring, high impact end cap
- No special tools or end cap drilling required
- Energy efficient 30000hr electronic control gear
- Under voltage protection (shut down) below 160V AC
- Over voltage protection 320V AC
- Operating frequency > 39kHz flicker free
- Power factor > 0.95
- AC operation 198-264V
- Automatic re-start after lamp change
- Start within 1.5s
- Available with self contained emergency/evacuation

Applications

- | | | |
|---------------------|--------------------|-------------------|
| Domestic | Commercial | Industrial |
| • Kitchens | • Storage areas | • Task lighting |
| • Under cupboards | • Aisles | • Storage areas |
| • Bathrooms | • Toilets | • Cupboards |
| • Laundries | • Amenities | • Toilets |
| • Walk-in wardrobes | • Cupboards | • Amenities |
| • Pelmet lighting | • Undercover areas | |
| • Storage areas | • Shops | |
| • Cupboards | • Malls | |
| • Undercover areas | | |

Wire guards are powder coated for corrosion resistance.
Kits can be added to existing LP range.
All kits are designed for attachment to Davis LP T5 range of battens.

Photometric Diagram

LP128T5

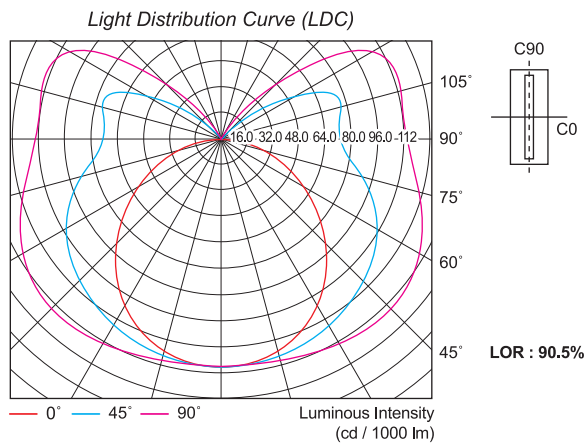

Y	C0	C45	C90
0.0	140	140	140
5.0	141	140	140
10.0	142	140	138
15.0	143	139	135
20.0	144	138	130
25.0	146	136	125
30.0	146	134	118
35.0	146	131	110
40.0	147	126	101
45.0	147	123	91
50.0	146	119	81
55.0	145	114	70
60.0	142	109	59
65.0	138	103	47
70.0	132	97	36
75.0	126	89	24
80.0	121	81	13
85.0	116	75	4
90.0	114	72	0

Utilisation Table (TM5)

LP128T5.ies

Reflectance			Room Index (K)									
C	W	F	0.75	1.0	1.25	1.5	2.0	2.5	3.0	4.0	5.0	
70	50	20	N/A	50	55	59	66	70	73	78	81	
70	30	20	N/A	43	48	52	59	64	68	73	76	
70	10	20	N/A	38	42	47	54	59	63	69	73	
50	50	20	N/A	45	50	53	59	63	66	69	72	
50	30	20	N/A	39	44	48	54	58	61	66	69	
50	10	20	N/A	35	39	43	50	54	57	62	66	
30	50	20	N/A	41	45	48	53	56	59	62	64	
30	30	20	N/A	36	40	43	49	52	55	59	62	
30	10	20	N/A	32	36	39	45	49	52	56	59	
00	00	00	N/A	27	30	33	38	41	43	47	49	
BZ Numbers:			N/A	6	6	6	6	6	6	6	6	

SHR nom: 2.0

SHR max: 2.1

LP228T5

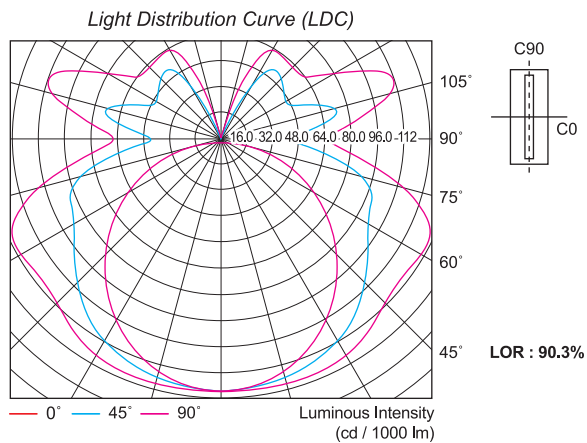

Y	C0	C45	C90
0.0	151	151	151
5.0	151	151	150
10.0	152	150	148
15.0	151	148	145
20.0	152	146	140
25.0	151	143	134
30.0	150	140	127
35.0	146	135	119
40.0	143	129	110
45.0	140	122	99
50.0	137	115	89
55.0	137	108	77
60.0	139	102	65
65.0	140	99	52
70.0	131	97	40
75.0	115	89	27
80.0	93	71	15
85.0	74	52	5
90.0	61	39	0

Utilisation Table (TM5)

LP228T5.ies

Reflectance			Room Index (K)									
C	W	F	0.75	1.0	1.25	1.5	2.0	2.5	3.0	4.0	5.0	
70	50	20	N/A	50	55	60	66	71	74	78	81	
70	30	20	N/A	42	48	53	60	65	69	74	77	
70	10	20	N/A	37	43	48	55	60	64	70	74	
50	50	20	N/A	45	50	54	59	63	66	70	72	
50	30	20	N/A	39	44	48	54	58	62	66	69	
50	10	20	N/A	34	40	44	50	55	58	63	66	
30	50	20	N/A	40	44	48	53	56	58	62	64	
30	30	20	N/A	35	40	43	49	52	55	59	62	
30	10	20	N/A	31	36	40	45	49	52	57	59	
00	00	00	N/A	26	30	33	38	41	43	47	49	
BZ Numbers:			N/A	6	6	6	6	6	6	6	6	

SHR nom: 1.75

SHR max: 1.87

Design Detail Emergency

LL14637 - LP128T5EM

Mounting Height "Metres"			2.1	2.4	2.7	3	3.3	3.6	4	4.5	5	6	7	8	9	10	15	20
Classification			Spacing Between Luminaires "Metres"															
Plane C0	D40	L	16.7	17.4	18.0	18.6	19.1	19.6	20.1	20.8	21.3	22.1	22.7	23.0	23.1	23.1	19.4	
	E40	L															22.0	18.4
Plane C90	D40	L	16.7	17.4	18.0	18.6	19.1	19.6	20.1	20.8	21.3	22.1	22.7	23.0	23.1	23.1	19.4	
	E40	L															22.0	18.4
Classification			Spacing Between Luminaire & Wall "Metres"															
Plane C0	D40	W	8.35	8.7	9.0	9.3	9.55	9.8	10.5	10.4	10.65	11.05	11.35	11.5	11.55	11.55	9.7	
	E40	W															11.0	9.2
Plane C90	D40	W	8.35	8.7	9.0	9.3	9.55	9.8	10.5	10.4	10.65	11.05	11.35	11.5	11.55	11.55	9.7	
	E40	W															11.0	9.2

Indicated Best Spacing for Mounting Height

LL14702 - LP228T5EM

Mounting Height "Metres"			2.1	2.4	2.7	3	3.3	3.6	4	4.5	5	6	7	8	9	10	15	20
Classification			Spacing Between Luminaires "Metres"															
Plane C0 / 180	D40	L	16.7	17.4	18.0	18.6	19.1	19.6	20.1	20.8	21.3	22.1	22.7	23.0	23.1	23.1	19.4	
	E40	L															22.0	18.4
Plane C90	D40	L	16.7	17.4	18.0	18.6	19.1	19.6	20.1	20.8	21.3	22.1	22.7	23.0	23.1	23.1	19.4	
	E40	L															22.0	18.4
Classification			Spacing Between Luminaire & Wall "Metres"															
Plane C0 / 180	D40	W	8.35	8.7	9.0	9.3	9.55	9.8	10.5	10.4	10.65	11.05	11.35	11.5	11.55	11.55	9.7	
	E40	W															11.0	9.2
Plane C90	D40	W	8.35	8.7	9.0	9.3	9.55	9.8	10.5	10.4	10.65	11.05	11.35	11.5	11.55	11.55	9.7	
	E40	W															11.0	9.2

Indicated Best Spacing for Mounting Height

LP SERIES

Bare Batten

Single Tube

LP114T5	1/14w	573mm
LP121T5	1/21w	873mm
LP128T5	1/28w	1173mm
LP135T5	1/35w	1473mm

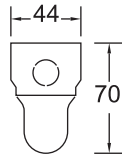

Twin Tube

LP214T5	2/14w	573mm
LP221T5	2/21w	873mm
LP228T5	2/28w	1173mm
LP235T5	2/35w	1473mm

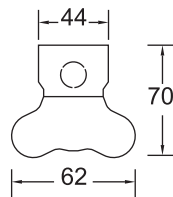

LPR SERIES

LPR increases downward lighting component with a dispersive distribution for commercial and industrial applications.

Reflector Batten

Single Tube With White Powder Coated Metal Reflector

LPR114T5	1/14w	573mm
LPR121T5	1/21w	873mm
LPR128T5	1/28w	1173mm
LPR135T5	1/35w	1473mm

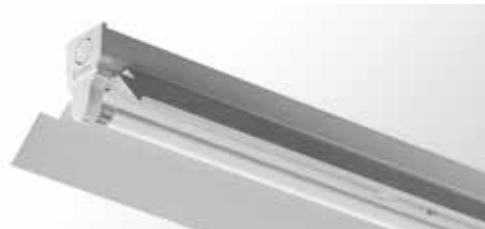
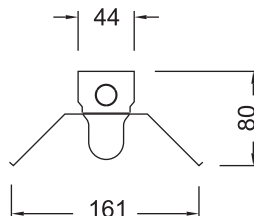

Twin Tube With White Powder Coated Metal Reflector

LPR214T5	2/14w	573mm
LPR221T5	2/21w	873mm
LPR228T5	2/28w	1173mm
LPR235T5	2/35w	1473mm

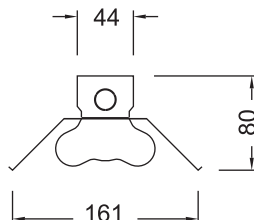

LPA SERIES

LPA asymmetric lighting component used for lighting walls, blackboard and pelmets.

Angle Reflector Batten

Single Tube With White Powder Coated Metal Reflector

LPA114T5	1/14w	573mm
LPA121T5	1/21w	873mm
LPA128T5	1/28w	1173mm
LPA135T5	1/35w	1473mm

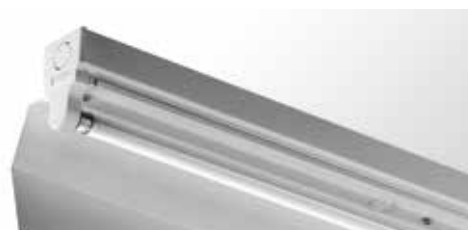
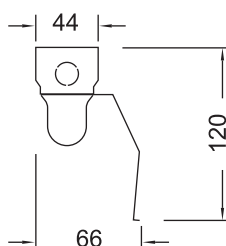

Twin Tube With White Powder Coated Metal Reflector

LPA214T5	2/14w	573mm
LPA221T5	2/21w	873mm
LPA228T5	2/28w	1173mm
LPA235T5	2/35w	1473mm

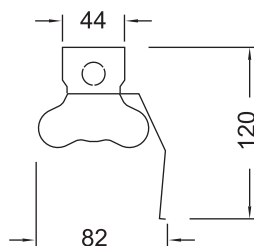

LPW SERIES

LPW designed to protect lamps against impact.

Wire Guarded Batten

Single Tube With Powder Coated Wire Guard

LPW114T5	1/14w	573mm
LPW121T5	1/21w	873mm
LPW128T5	1/28w	1173mm
LPW135T5	1/35w	1473mm

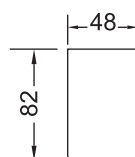

Twin Tube With Powder Coated Wire Guard

LPW214T5	2/14w	573mm
LPW221T5	2/21w	873mm
LPW228T5	2/28w	1173mm
LPW235T5	2/35w	1473mm

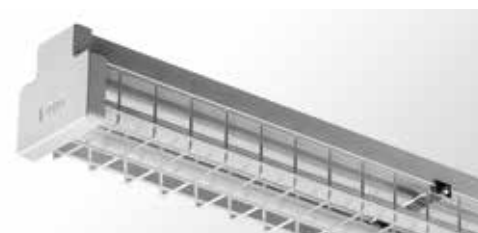
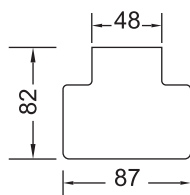

LPRW SERIES

LPRW increases downward lighting component with a dispersive distribution for commercial and industrial applications and provides protection to the lamps against impact.

Reflector With Wire Guard

Single Tube With Powder Coated Metal Reflector And Wire Guard

LPRW114T5	1/14w	573mm
LPRW121T5	1/21w	873mm
LPRW128T5	1/28w	1173mm
LPRW135T5	1/35w	1473mm

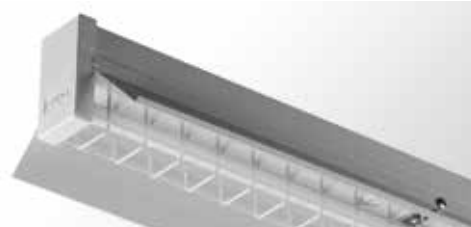
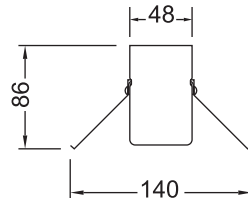

Twin Tube With Powder Coated Metal Reflector And Wire Guard

LPRW214T5	2/14w	573mm
LPRW221T5	2/21w	873mm
LPRW228T5	2/28w	1173mm
LPRW235T5	2/35w	1473mm

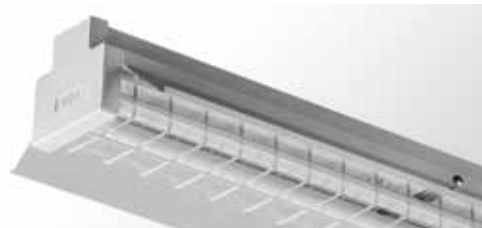
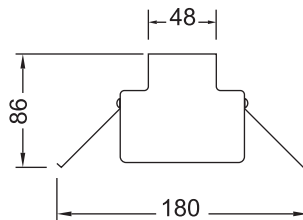

LPS SERIES

LPS lowers the contrast and glare that may be experienced with bare tubes.

Square Diffused Batten

Single Tube With Prismatic Diffuser

LPS114T5	1/14w	573mm
LPS121T5	1/21w	873mm
LPS128T5	1/28w	1173mm
LPS135T5	1/35w	1473mm

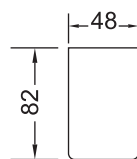

Twin Tube With Prismatic Diffuser

LPS214T5	2/14w	573mm
LPS221T5	2/21w	873mm
LPS228T5	2/28w	1173mm
LPS235T5	2/35w	1473mm

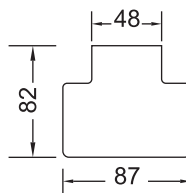

SLIMLINE BATTEN T5 ACCESSORIES

The Davis SLIMLINE Accessory Kits are ordered when existing battens require upgrading for either lamp protection or lighting distribution problems.

LPS Kit

LPSK114T5

LPSK128T5

LPSK214T5

LPSK228T5

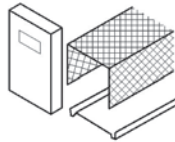

LPW Kit

LPWK114T5

LPWK128T5

LPWK214T5

LPWK228T5

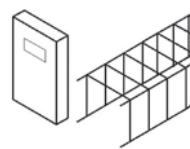

LPR Kit

LPRK114T5

LPRK128T5

LPRK214T5

LPRK228T5

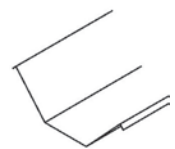

LPA Kit

LPAK114T5

LPAK128T5

LPAK214T5

LPAK228T5

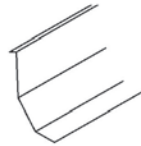

LPRW Kit

LPRWK114T5

LPRWK128T5

LPRWK214T5

LPRWK228T5

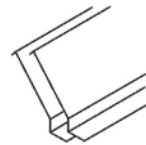

- LPR Kit increases downward lighting component with a dispersive distribution for commercial and industrial applications
- LPA Kit asymmetric lighting component used for lighting walls, blackboard and pelmets
- LPW Kit designed to protect lamps against impact

All kits are designed for attachment to Davis LP T5 range of battens. Kits may be added prior installed LP T5 light fittings. Wire guards are powder coated for long life.

BATTEN

SLIMLINE BATTEN T8 SERIES

This multi-purpose slim body range of luminaires can be mounted directly to ceilings or walls, or suspended by chain or conduit. 90° turn twist knobs allow the gear tray cover to be easily removed without the need for tools. This range has a wide variety of add-on accessories including square, round & oval diffusers in optional patterns, wire guards and reflectors. The bare tube models can be mounted end-to-end.



Application Example

Bare Batten

Single Tube

LP118	1/18w	615mm
LP130	1/30w	920mm
LP136	1/36w	1225mm
LP158	1/58w	1525mm

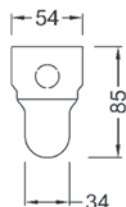

Twin Tube

LP218	2/18w	615mm
LP230	2/30w	920mm
LP236	2/36w	1225mm
LP258	2/58w	1525mm

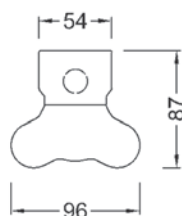

Round Diffused Batten

Single Tube With Prismatic Diffuser

LPD118	1/18w	615mm
LPD130	1/30w	920mm
LPD136	1/36w	1225mm
LPD158	1/58w	1525mm

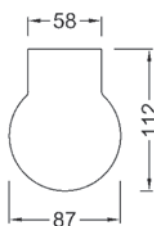

Twin Tube With Prismatic Diffuser

LPD218	2/18w	615mm
LPD230	2/30w	920mm
LPD236	2/36w	1225mm
LPD258	2/58w	1525mm

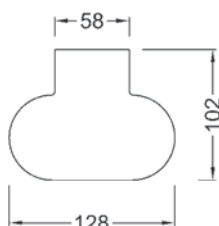

Round Diffused Batten

Single Tube With Opal Diffuser

LPDO118	1/18w	615mm
LPDO130	1/30w	920mm
LPDO136	1/36w	1225mm
LPDO158	1/58w	1525mm

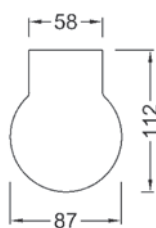

Twin Tube With Opal Diffuser

LPDO218	2/18w	615mm
LPDO230	2/30w	920mm
LPDO236	2/36w	1225mm
LPDO258	2/58w	1525mm

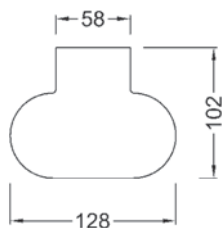

Square Diffused Batten

Single Tube With Prismatic Diffuser

LPS118	1/18w	615mm
LPS130	1/30w	920mm
LPS136	1/36w	1225mm
LPS158	1/58w	1525mm

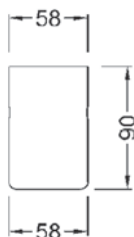

Twin Tube With Prismatic Diffuser

LPS218	2/18w	615mm
LPS230	2/30w	920mm
LPS236	2/36w	1225mm
LPS258	2/58w	1525mm

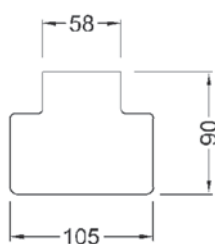

Square Diffused Batten

Single Tube With Opal Acrylic Diffuser

LPSO118	1/18w	615mm
LPSO130	1/30w	920mm
LPSO136	1/36w	1225mm
LPSO158	1/58w	1525mm

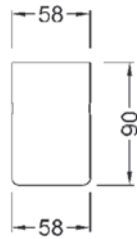

Twin Tube With Opal Acrylic Diffuser

LPSO218	2/18w	615mm
LPSO230	2/30w	920mm
LPSO236	2/36w	1225mm
LPSO258	2/58w	1525mm

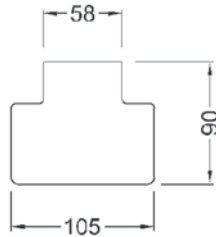

Vanity Oval Diffused Batten

Single Tube With Prismatic Diffuser

LPV118	1/18w	615mm
LPV130	1/30w	920mm
LPV136	1/36w	1225mm

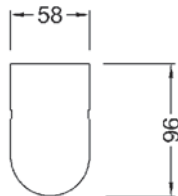

Single Tube With Opal Acrylic Diffuser

LPVO118	1/18w	615mm
LPVO130	1/30w	920mm
LPVO136	1/36w	1225mm

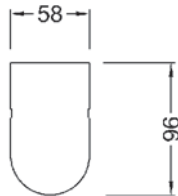

Wire Guarded Batten

Single Tube With Powder Coated Wire Guard

LPW118	1/18w	615mm
LPW130	1/30w	920mm
LPW136	1/36w	1225mm
LPW158	1/58w	1525mm

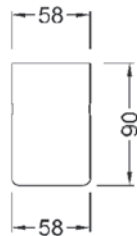

Wire Guarded Batten

Twin Tube With Powder Coated Wire Guard

LPW218	2/18w	615mm
LPW230	2/30w	920mm
LPW236	2/36w	1225mm
LPW258	2/58w	1525mm

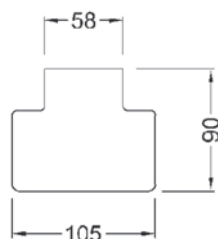

Angle Reflector Batten

Single Tube With White Powder Coated Metal Reflector

LPA118	1/18w	615mm
LPA130	1/30w	920mm
LPA136	1/36w	1225mm
LPA158	1/58w	1525mm

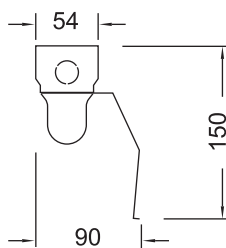

Twin Tube With White Powder Coated Metal Reflector

LPA218	2/18w	615mm
LPA230	2/30w	920mm
LPA236	2/36w	1225mm
LPA258	2/58w	1525mm

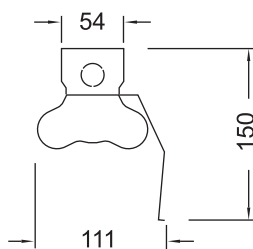

Single Tube With Specular Aluminium Reflector

LPMA118	1/18w	615mm
LPMA130	1/30w	920mm
LPMA136	1/36w	1225mm
LPMA158	1/58w	1525mm

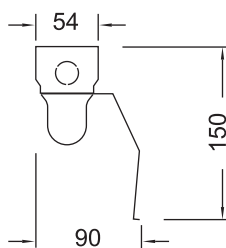

Twin Tube With Specular Aluminium Reflector

LPMA218	2/18w	615mm
LPMA230	2/30w	920mm
LPMA236	2/36w	1225mm
LPMA258	2/58w	1525mm

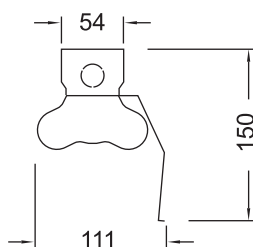

Curved Angle Reflector Batten

Single Tube With Specular Aluminium Reflector

LPCA118	1/18w	615mm
LPCA130	1/30w	920mm
LPCA136	1/36w	1225mm
LPCA158	1/58w	1525mm

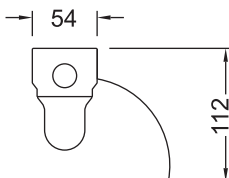

Curved Angle Reflector Batten

Twin Tube With Specular Aluminium Reflector

LPCA218	2/18w	615mm
LPCA230	2/30w	920mm
LPCA236	2/36w	1225mm
LPCA258	2/58w	1525mm

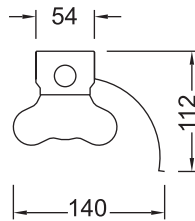

Angle Reflector Batten

Single Tube With Powder Coated Metal Reflector And Wire Guard

LPAW118	1/18w	615mm
LPAW130	1/30w	920mm
LPAW136	1/36w	1225mm
LPAW158	1/58w	1525mm

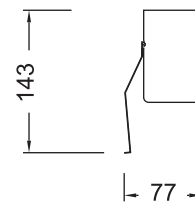

Twin Tube With Powder Coated Metal Reflector And Wire Guard

LPAW218	2/18w	615mm
LPAW230	2/30w	920mm
LPAW236	2/36w	1225mm
LPAW258	2/58w	1525mm

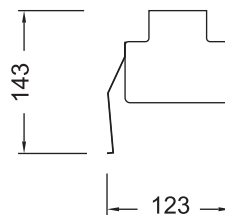

Reflector Batten

Single Tube With White Powder Coated Metal Reflector

LPR118	1/18w	615mm
LPR130	1/30w	920mm
LPR136	1/36w	1225mm
LPR158	1/58w	1525mm

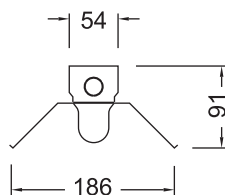

Twin Tube With White Powder Coated Metal Reflector

LPR218	2/18w	615mm
LPR230	2/30w	920mm
LPR236	2/36w	1225mm
LPR258	2/58w	1525mm

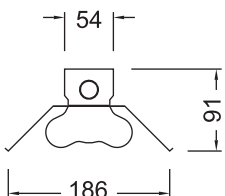

Mirror Reflector Batten

Single Tube With Specular Aluminium Reflector

LPMR118	1/18w	615mm
LPMR130	1/30w	920mm
LPMR136	1/36w	1225mm
LPMR158	1/58w	1525mm

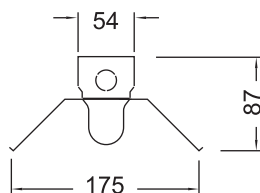

Twin Tube With Specular Aluminium Reflector

LPMR218	2/18w	615mm
LPMR230	2/30w	920mm
LPMR236	2/36w	1225mm
LPMR258	2/58w	1525mm

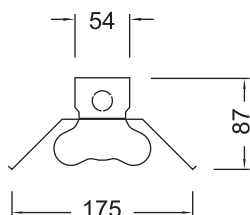

Curved Reflector Batten

Single Tube With Specular Aluminium Reflector

LPCR118	1/18w	615mm
LPCR130	1/30w	920mm
LPCR136	1/36w	1225mm
LPCR158	1/58w	1525mm

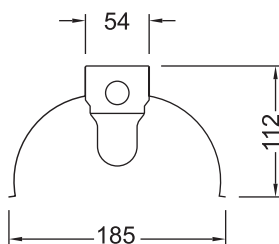

Twin Tube With Specular Aluminium Reflector

LPCR218	2/18w	615mm
LPCR230	2/30w	920mm
LPCR236	2/36w	1225mm
LPCR258	2/58w	1525mm

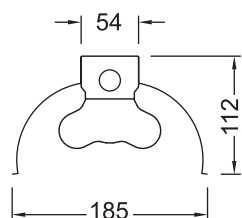

Reflector Batten

Single Tube With Powder Coated Metal Reflector And Wire Guard

LPRW118	1/18w	615mm
LPRW130	1/30w	920mm
LPRW136	1/36w	1225mm
LPRW158	1/58w	1525mm

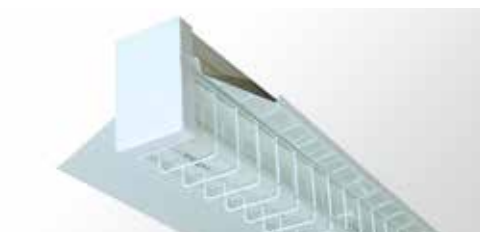
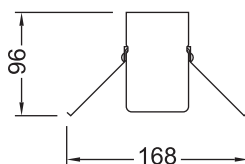

Twin Tube With Powder Coated Metal Reflector And Wire Guard

LPRW218	2/18w	615mm
LPRW230	2/30w	920mm
LPRW236	2/36w	1225mm
LPRW258	2/58w	1525mm

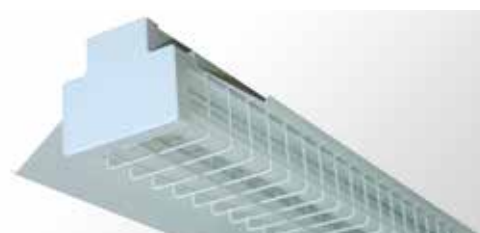
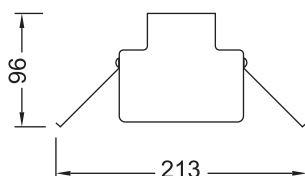

SLIMLINE BATTEN T8 ACCESSORIES

This range of optional add-on accessories, including square, round and oval diffusers in optional patterns, wire guards and reflectors can be added during or after installation of the bare tube (LP) models.

Round Diffuser Kit

Prismatic For Single Tube LP Series

LPDK118	1/18w	615mm
LPDK130	1/30w	920mm
LPDK136	1/36w	1225mm
LPDK158	1/58w	1525mm

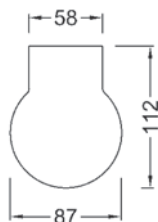

Prismatic For Twin Tube LP Series

LPDK218	2/18w	615mm
LPDK230	2/30w	920mm
LPDK236	2/36w	1225mm
LPDK258	2/58w	1525mm

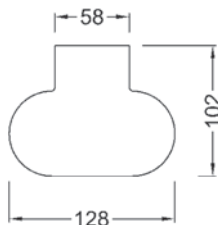

Opal Acrylic For Single Tube LP Series

LPDOK118	1/18w	615mm
LPDOK130	1/30w	920mm
LPDOK136	1/36w	1225mm
LPDOK158	1/58w	1525mm

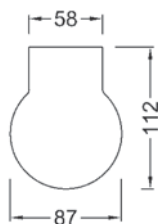

Opal Acrylic For Twin Tube LP Series

LPDOK218	2/18w	615mm
LPDOK230	2/30w	920mm
LPDOK236	2/36w	1225mm
LPDOK258	2/58w	1525mm

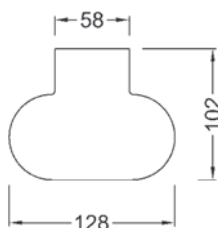

Square Diffuser Kit

Prismatic For Single Tube LP Series

LPSK118	1/18w	615mm
LPSK130	1/30w	920mm
LPSK136	1/36w	1225mm
LPSK158	1/58w	1525mm

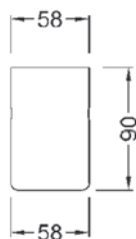

Prismatic For Twin Tube LP Series

LPSK218	2/18w	615mm
LPSK230	2/30w	920mm
LPSK236	2/36w	1225mm
LPSK258	2/58w	1525mm

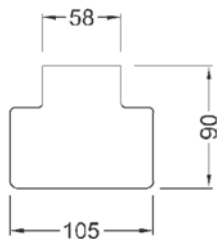

Opal Acrylic For Single Tube LP Series

LPSOK118	1/18w	615mm
LPSOK130	1/30w	920mm
LPSOK136	1/36w	1225mm
LPSOK158	1/58w	1525mm

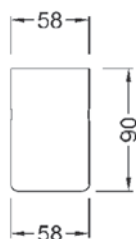

Opal Acrylic For Twin Tube LP Series

LPSOK218	2/18w	615mm
LPSOK230	2/30w	920mm
LPSOK236	2/36w	1225mm
LPSOK258	2/58w	1525mm

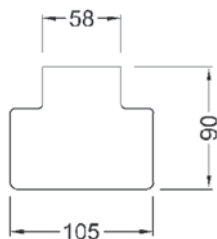

Vanity Oval Diffuser Kit

Prismatic For Single Tube LP Series

LPVK118	1/18w	615mm
LPVK130	1/30w	920mm
LPVK136	1/36w	1225mm

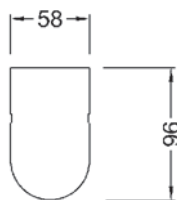

Vanity Oval Diffuser Kit

Opal Acrylic For Single Tube LP Series

LPVOK118	1/18w	615mm
LPVOK130	1/30w	920mm
LPVOK136	1/36w	1225mm

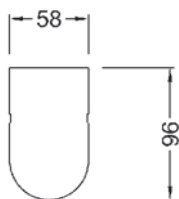

Wire Guard Kit

Powder Coated Metal For Single Tube LP Series

LPWK118	1/18w	615mm
LPWK130	1/30w	920mm
LPWK136	1/36w	1225mm
LPWK158	1/58w	1525mm

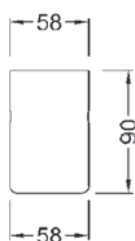

Powder Coated Metal For Twin Tube LP Series

LPWK218	2/18w	615mm
LPWK230	2/30w	920mm
LPWK236	2/36w	1225mm
LPWK258	2/58w	1525mm

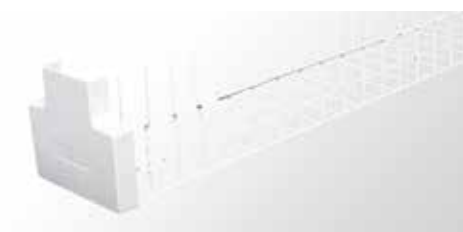
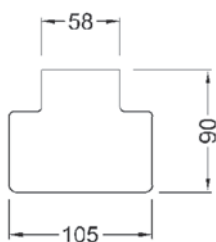

Angle Reflector Kit

Powder Coated Metal For Single And Twin Tube LP Series

LPAK18	1-2/18w	615mm
LPAK30	1-2/30w	920mm
LPAK36	1-2/36w	1225mm
LPAK58	1-2/58w	1525mm

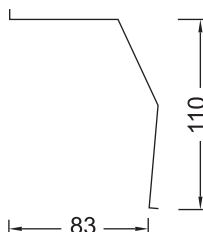

Specular Aluminium For Single And Twin Tube LP Series

LPMak18	1-2/18w	615mm
LPMak30	1-2/30w	920mm
LPMak36	1-2/36w	1225mm
LPMak58	1-2/58w	1525mm

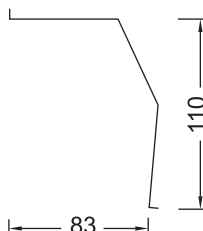

Reflector Kit

Powder Coated Metal For Single
And Twin Tube LP Series

LPRK18	1-2/18w	615mm
LPRK30	1-2/30w	920mm
LPRK36	1-2/36w	1225mm
LPRK58	1-2/58w	1525mm

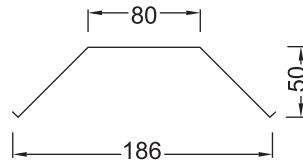

Specular Aluminium For Single
And Twin Tube LP Series

LPMRK18	1-2/18w	615mm
LPMRK30	1-2/30w	920mm
LPMRK36	1-2/36w	1225mm
LPMRK58	1-2/58w	1525mm

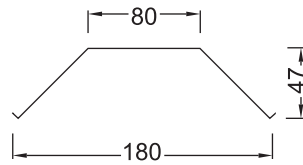

BATTEN

PROJECT BATTEN (LPB) T8 SERIES

This multi-purpose wide body range of luminaires can be mounted directly on ceilings or walls, or suspended by chain or conduit. The wide body of this range of luminaires makes it particularly suitable for high-rise or underground car parks where extra width is required to cover J-boxes. This range has a variety of add-on accessories including square diffusers, wire guards and reflectors. The bare tube and reflector models can be end-to-end mounted without additional parts. The wire guard and diffused models can be end-to-end mounted with the addition of the joining plate accessory.



Application Example

Bare Batten

Single Tube

LPB118	1/18w	615mm
LPB136	1/36w	1225mm
LPB158	1/58w	1525mm

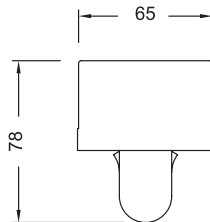

Twin Tube

LPB218	2/18w	615mm
LPB236	2/36w	1225mm
LPB258	2/58w	1525mm

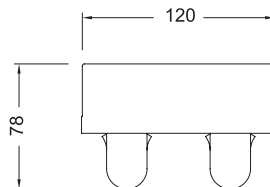

Three Tube

LPB318	3/18w	615mm
LPB336	3/36w	1225mm
LPB358	3/58w	1525mm

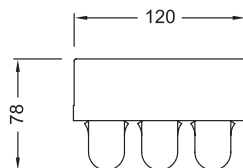

Square Diffused Batten

Single Tube With Prismatic Diffuser

LPBS118	1/18w	615mm
LPBS136	1/36w	1225mm
LPBS158	1/58w	1525mm

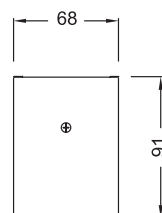

Square Diffused Batten

Twin And Three Tube With
Prismatic Diffuser

LPBS218	2/18w	615mm
LPBS318	3/18w	615mm
LPBS236	2/36w	1225mm
LPBS336	3/36w	1225mm
LPBS258	2/58w	1525mm
LPBS358	3/58w	1525mm

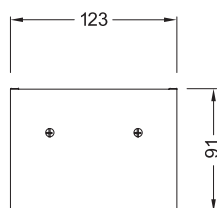

Wire Guarded Batten

Single Tube With Powder Coated
Wire Guard

LPBW118	1/18w	615mm
LPBW136	1/36w	1225mm
LPBW158	1/58w	1525mm

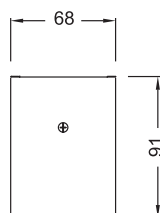

Twin And Three Tube With Powder
Coated Wire Guard

LPBW218	2/18w	615mm
LPBW318	3/18w	615mm
LPBW236	2/36w	1225mm
LPBW336	3/36w	1225mm
LPBW258	2/58w	1525mm
LPBW358	3/58w	1525mm

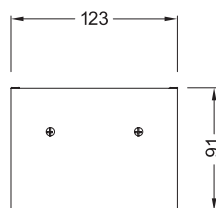

Reflector Batten

Single Tube With White Powder
Coated Metal Reflector

LPBR118	1/18w	615mm
LPBR136	1/36w	1225mm
LPBR158	1/58w	1525mm

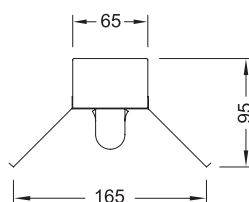

Twin Tube With White Powder
Coated Metal Reflector

LPBR218	2/18w	615mm
LPBR236	2/36w	1225mm
LPBR258	2/58w	1525mm

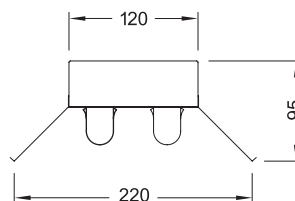

Reflector Batten

Three Tube With White Powder Coated Metal Reflector

LPBR318	3/18w	615mm
LPBR336	3/36w	1225mm
LPBR358	3/58w	1525mm

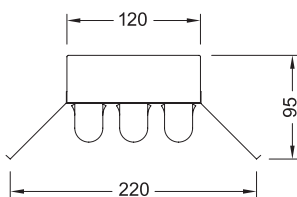

Industrial Reflector Batten

Single Tube With White Powder Coated Metal Reflector

LPBIR118	1/18w	615mm
LPBIR136	1/36w	1225mm
LPBIR158	1/58w	1525mm

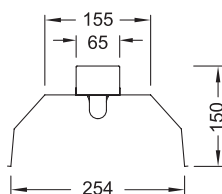

Twin Tube With White Powder Coated Metal Reflector

LPBIR218	2/18w	615mm
LPBIR236	2/36w	1225mm
LPBIR258	2/58w	1525mm

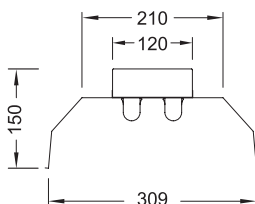

Three Tube With White Powder Coated Metal Reflector

LPBIR318	3/18w	615mm
LPBIR336	3/36w	1225mm
LPBIR358	3/58w	1525mm

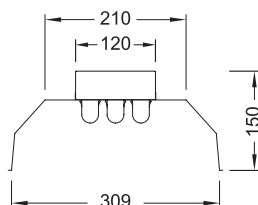

Reflector Batten

Single Tube With White Powder Coated Metal Reflector And Wire Guard

LPBRW118	1/18w	615mm
LPBRW136	1/36w	1225mm
LPBRW158	1/58w	1525mm

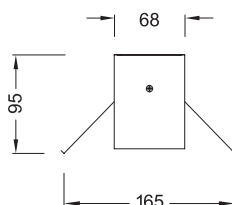

Reflector Batten

Twin And Three Tube With White Powder Coated Metal Reflector And Wire Guard

LPBRW218	2/18w	615mm
LPBRW318	3/18w	615mm
LPBRW236	2/36w	1225mm
LPBRW336	3/36w	1225mm
LPBRW258	2/58w	1525mm
LPBRW358	3/58w	1525mm

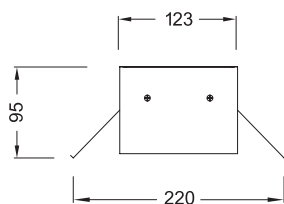

Industrial Reflector Batten

Single Tube With White Powder Coated Industrial Metal Reflector And Wire Guard

LPBIRW118	1/18w	615mm
LPBIRW136	1/36w	1225mm
LPBIRW158	1/58w	1525mm

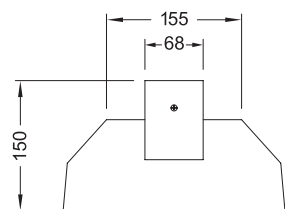

Twin And Three Tube With Powder Coated Industrial Metal Reflector And Wire Guard

LPBIRW218	2/18w	615mm
LPBIRW318	3/18w	615mm
LPBIRW236	2/36w	1225mm
LPBIRW336	3/36w	1225mm
LPBIRW258	2/58w	1525mm
LPBIRW358	3/58w	1525mm

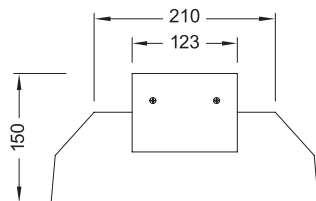

PROJECT BATTEN (LPB) T8 ACCESSORIES

This range of optional add-on accessories, including square diffusers, wire guards and reflectors, can be added during or after installation of the bare tube (LPB) models.

Square Diffuser Kit

Prismatic For Single Tube LPB Series

LPBSK118 1/18w 615mm

LPBSK136 1/36w 1225mm

LPBSK158 1/58w 1525mm

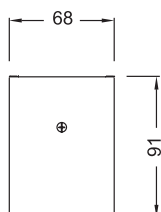

Prismatic For Twin And Three Tube LPB Series

LPBSK218 2-3/18w 615mm

LPBSK236 2-3/36w 1225mm

LPBSK258 2-3/58w 1525mm

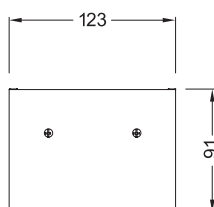

Wire Guard Kit

White Powder Coated Metal For Single Tube LPB Series

LPBWK118 1/18w 615mm

LPBWK136 1/36w 1225mm

LPBWK158 1/58w 1525mm

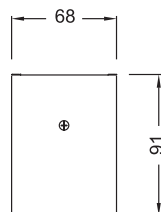

White Powder Coated Metal For Twin And Three Tube LPB Series

LPBWK218 2-3/18w 615mm

LPBWK236 2-3/36w 1225mm

LPBWK258 2-3/58w 1525mm

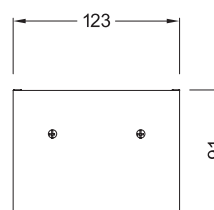

Reflector Kit

White Powder Coated Metal For Single Tube LPB Series

LPBRK118	1/18w	615mm
LPBRK136	1/36w	1225mm
LPBRK158	1/58w	1525mm

Aluminium Reflector For Single Tube LPB Series

LPBMRK118	1/18w	615mm
LPBMRK136	1/36w	1225mm
LPBMRK158	1/58w	1525mm

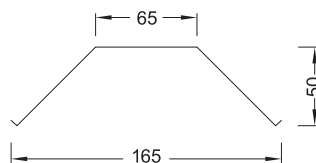

White Powder Coated Metal For Twin And Three Tube LPB Series

LPBRK218	2-3/18w	615mm
LPBRK236	2-3/36w	1225mm
LPBRK258	2-3/58w	1525mm

Aluminium Reflector For Twin And Three Tube LPB Series

LPBMRK218	2-3/18w	615mm
LPBMRK236	2-3/36w	1225mm
LPBMRK258	2-3/58w	1525mm

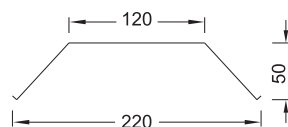

Industrial Reflector Kit

White Powder Coated Metal With Upward Slots For Single Tube LPB Series

LPBIRK118	1/18w	615mm
LPBIRK136	1/36w	1225mm
LPBIRK158	1/58w	1525mm

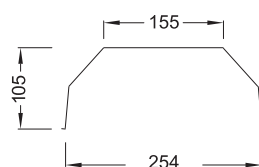

White Powder Coated Metal With Upward Slots For Twin And Three Tube LPB Series

LPBIRK218	2-3/18w	615mm
LPBIRK236	2-3/36w	1225mm
LPBIRK258	2-3/58w	1525mm

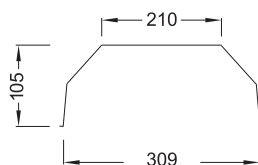

Joining Plate

White Powder Coated Metal Bracket To Inline Mount Diffused And Wire Guarded Models

LPBJP1	Single tube models
LPBJP2	Twin & three tube models



BATTEN

PROJECT BATTEN (LWB) T5 SERIES

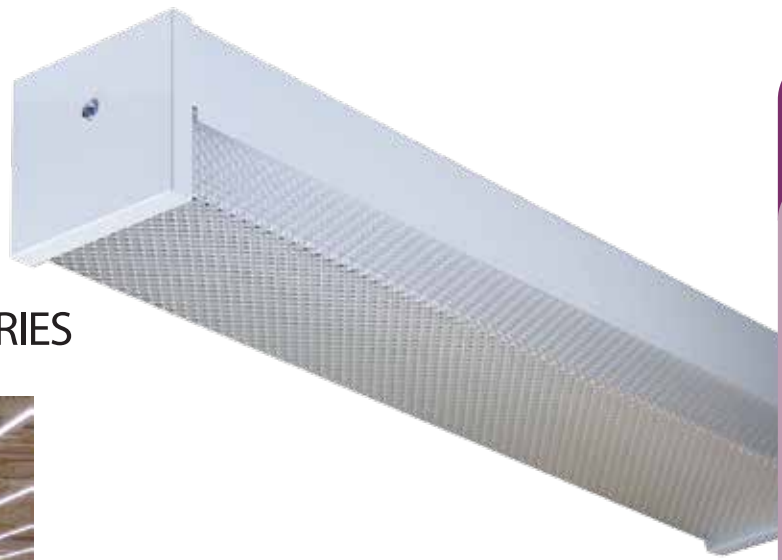

A

BATTEN

A4. PROJECT BATTEN (LWB) T5 SERIES



Application Example

Bare Batten

Single Tube

LWB114T5	1/14w	570mm
LWB121T5	1/21w	870mm
LWB124T5	1/24w	570mm
LWB128T5	1/28w	1170mm
LWB135T5	1/35w	1470mm
LWB139T5	1/39w	870mm
LWB149T5	1/49w	1470mm
LWB154T5	1/54w	1170mm

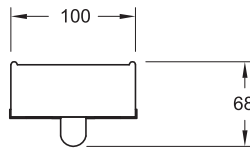

Twin Tube

LWB214T5	2/14w	570mm
LWB221T5	2/21w	870mm
LWB224T5	2/24w	570mm
LWB228T5	2/28w	1170mm
LWB235T5	2/35w	1470mm
LWB239T5	2/39w	870mm
LWB249T5	2/49w	1470mm
LWB254T5	2/54w	1170mm

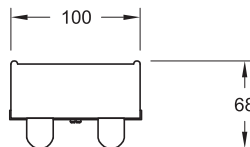

Square Diffused Batten

Single Tube With Prismatic Diffuser

LWBS114T5	1/14w	570mm
LWBS121T5	1/21w	870mm
LWBS124T5	1/24w	570mm
LWBS128T5	1/28w	1170mm
LWBS135T5	1/35w	1470mm
LWBS139T5	1/39w	870mm
LWBS149T5	1/49w	1470mm
LWBS154T5	1/54w	1170mm

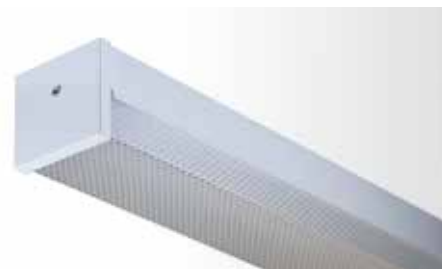
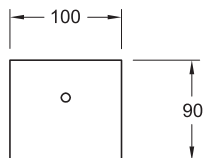

Twin Tube With Prismatic Diffuser

LWBS214T5	2/14w	570mm
LWBS221T5	2/21w	870mm
LWBS224T5	2/24w	570mm
LWBS228T5	2/28w	1170mm
LWBS235T5	2/35w	1470mm
LWBS239T5	2/39w	870mm
LWBS249T5	2/49w	1470mm
LWBS254T5	2/54w	1170mm

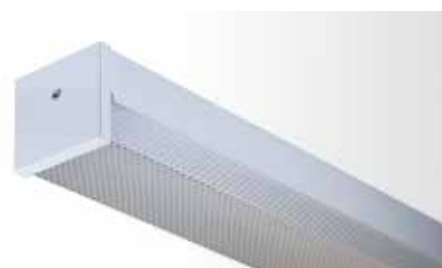
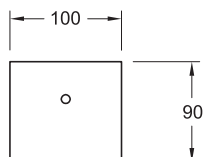

Wire Guarded Batten

Single Tube With Powder Coated Wire Guard

LWBW114T5	1/14w	570mm
LWBW121T5	1/21w	870mm
LWBW124T5	1/24w	570mm
LWBW128T5	1/28w	1170mm
LWBW135T5	1/35w	1470mm
LWBW139T5	1/39w	870mm
LWBW149T5	1/49w	1470mm
LWBW154T5	1/54w	1170mm

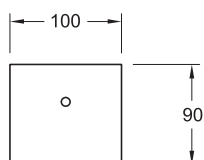

Twin Tube With Powder Coated Wire Guard

LWBW214T5	2/14w	570mm
LWBW221T5	2/21w	870mm
LWBW224T5	2/24w	570mm
LWBW228T5	2/28w	1170mm
LWBW235T5	2/35w	1470mm
LWBW239T5	2/39w	870mm
LWBW249T5	2/49w	1470mm
LWBW254T5	2/54w	1170mm

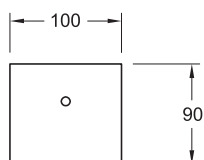

These products may be supplied in multiple packaging

Reflector Batten

Single Tube With White Powder Coated Metal Reflector

LWBR114T5	1/14w	570mm
LWBR121T5	1/21w	870mm
LWBR124T5	1/24w	570mm
LWBR128T5	1/28w	1170mm
LWBR135T5	1/35w	1470mm
LWBR139T5	1/39w	870mm
LWBR149T5	1/49w	1470mm
LWBR154T5	1/54w	1170mm

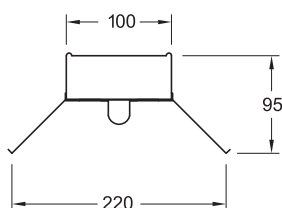

Twin Tube With White Powder Coated Metal Reflector

LWBR214T5	2/14w	570mm
LWBR221T5	2/21w	870mm
LWBR224T5	2/24w	570mm
LWBR228T5	2/28w	1170mm
LWBR235T5	2/35w	1470mm
LWBR239T5	2/39w	870mm
LWBR249T5	2/49w	1470mm
LWBR254T5	2/54w	1170mm

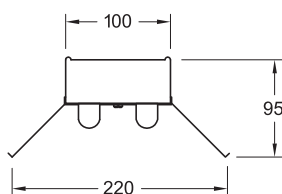

Industrial Reflector Batten

Single Tube With White Powder Coated Industrial Metal Reflector

LWBIR114T5	1/14w	570mm
LWBIR121T5	1/21w	870mm
LWBIR124T5	1/24w	570mm
LWBIR128T5	1/28w	1170mm
LWBIR135T5	1/35w	1470mm
LWBIR139T5	1/39w	870mm
LWBIR149T5	1/49w	1470mm
LWBIR154T5	1/54w	1170mm

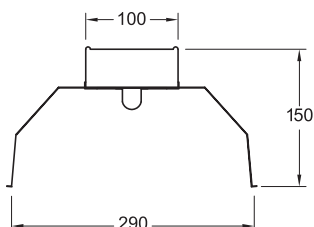

Twin Tube With White Powder Coated Industrial Metal Reflector

LWBIR214T5	2/14w	570mm
LWBIR221T5	2/21w	870mm
LWBIR224T5	2/24w	570mm
LWBIR228T5	2/28w	1170mm
LWBIR235T5	2/35w	1470mm
LWBIR239T5	2/39w	870mm
LWBIR249T5	2/49w	1470mm
LWBIR254T5	2/54w	1170mm

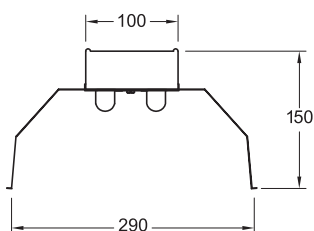



Reflector With Wire Guard Batten

Single Tube With White Powder
Coated Metal Reflector With Wire
Guard

LWBRW114T5	1/14w	570mm
LWBRW121T5	1/21w	870mm
LWBRW124T5	1/24w	570mm
LWBRW128T5	1/28w	1170mm
LWBRW135T5	1/35w	1470mm
LWBRW139T5	1/39w	870mm
LWBRW149T5	1/49w	1470mm
LWBRW154T5	1/54w	1170mm

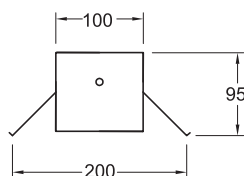

Twin Tube With White Powder
Coated Metal Reflector With Wire
Guard

LWBRW214T5	2/14w	570mm
LWBRW221T5	2/21w	870mm
LWBRW224T5	2/24w	570mm
LWBRW228T5	2/28w	1170mm
LWBRW235T5	2/35w	1470mm
LWBRW239T5	2/39w	870mm
LWBRW249T5	2/49w	1470mm
LWBRW254T5	2/54w	1170mm

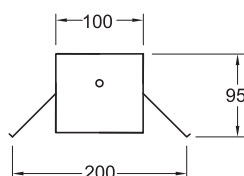

Industrial Reflector With Wire Guard Batten

Single Tube With White Powder
Coated Industrial Metal Reflector
With Wire Guard

LWBIRW114T5	1/14w	570mm
LWBIRW121T5	1/21w	870mm
LWBIRW124T5	1/24w	570mm
LWBIRW128T5	1/28w	1170mm
LWBIRW135T5	1/35w	1470mm
LWBIRW139T5	1/39w	870mm
LWBIRW149T5	1/49w	1470mm
LWBIRW154T5	1/54w	1170mm

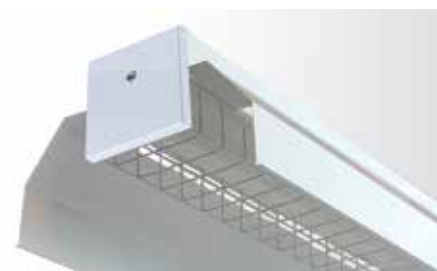
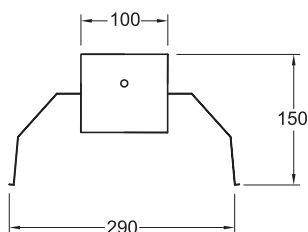

Twin Tube With White Powder
Coated Industrial Metal Reflector
With Wire Guard

LWBIRW214T5	2/14w	570mm
LWBIRW221T5	2/21w	870mm
LWBIRW224T5	2/24w	570mm
LWBIRW228T5	2/28w	1170mm
LWBIRW235T5	2/35w	1470mm
LWBIRW239T5	2/39w	870mm
LWBIRW249T5	2/49w	1470mm
LWBIRW254T5	2/54w	1170mm

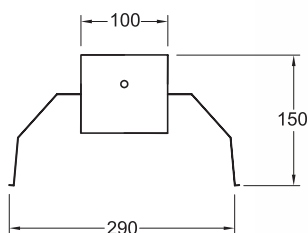

PROJECT BATTEN (LWB) T5 ACCESSORIES

This range of optional add-on accessories, including square diffusers, wire guards, and reflectors, can be added during or after installation of the bare tube (LWB) T5 models.

Square Diffuser Batten

Single And Twin Tube With Prismatic Diffuser

LWBSK600T5	1-2/14-24w	570mm
LWBSK900T5	1-2/21-39w	870mm
LWBSK1200T5	1-2/28-54w	1170mm
LWBSK1500T5	1-2/35-49w	1470mm

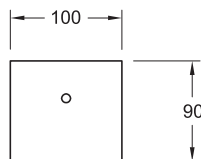

Wire Guard Kit

Single And Twin Tube With White Powder Coated Metal

LWBWK600T5	1-2/14-24w	570mm
LWBWK900T5	1-2/21-39w	870mm
LWBWK1200T5	1-2/28-54w	1170mm
LWBWK1500T5	1-2/35-49w	1470mm

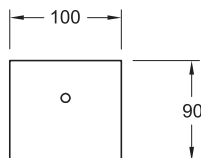

Reflector Kit

Single And Twin Tube With White Powder Coated Metal

LWBRK600T5	1-2/14-24w	570mm
LWBRK900T5	1-2/21-39w	870mm
LWBRK1200T5	1-2/28-54w	1170mm
LWBRK1500T5	1-2/35-49w	1470mm

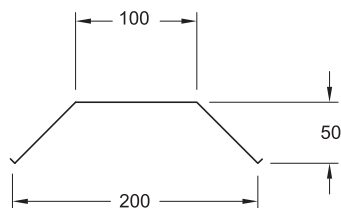

Industrial Reflector Kit

Single And Twin Tube With
White Powder Coated Metal

LWBIRK600T5	1-2/14-24w	570mm
LWBIRK900T5	1-2/21-39w	870mm
LWBIRK1200T5	1-2/28-54w	1170mm
LWBIRK1500T5	1-2/35-49w	1470mm

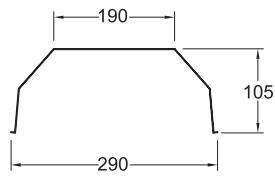

Joining Plate

Powder Coated Metal Bracket To
In-line Mount Diffused And Wire
Guarded Models

LWBJP Single & twin tube models



BATTEN

TRIANGLE BATTEN

The triangle batten is a surface mounted luminaire, suitable for end-to-end mounting. It is available with white powder coated, or high grade silver mirror sides. The clip-on gear tray provides easy maintenance.



Application Example

Triangle Batten

Single Tube With White Powder Coated Sides

LPT118	1/18w	615mm
LPT136	1/36w	1225mm

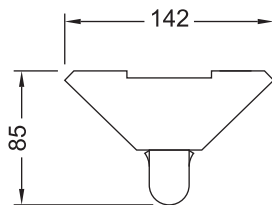

Twin Tube With White Powder Coated Sides

LPT218	2/18w	615mm
LPT236	2/36w	1225mm

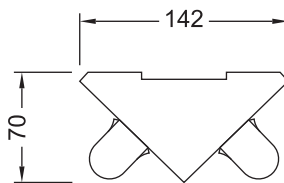

Single Tube With Specular Aluminium Sides

LPTM118	1/18w	615mm
LPTM136	1/36w	1225mm

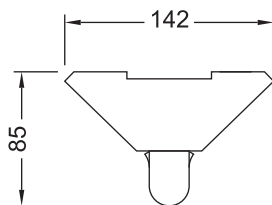

Twin Tube With Specular Aluminium Sides

LPTM218	2/18w	615mm
LPTM236	2/36w	1225mm

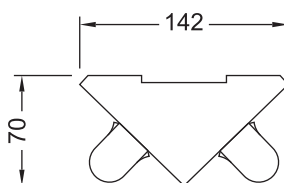

WEATHERPROOF

AWF SERIES

The AWF range is an IP65 protection weatherproof luminaire suitable for surface or pendant mounting. The body is constructed from corrosion resistant, glass reinforced, auto extinguishing polyester. The diffuser is impact resistant polycarbonate. The luminaire is supplied with stainless steel clips.



Application Example

Weatherproof Diffused

Single Tube

x designates diffuser type:
P - clear pattern polycarbonate diffuser
A - clear pattern acrylic diffuser

AWF118x	1/18w	666mm
AWF136PLx	1/36w TC-L	666mm
	Mountings 230 apart	
AWF136x	1/36w	1275mm
	Mountings 840 apart	
AWF158x	1/58w	1570mm
	Mountings 1140 apart	

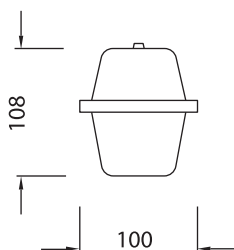

Anti-vandal option available

Twin Tube

x designates diffuser type:
P - clear pattern polycarbonate diffuser
A - clear pattern acrylic diffuser

AWF218x	2/18w	666mm
	Mountings 230 apart	
AWF236x	2/36w	1275mm
	Mountings 840 apart	
AWF258x	2/58w	1570mm
	Mountings 1140 apart	

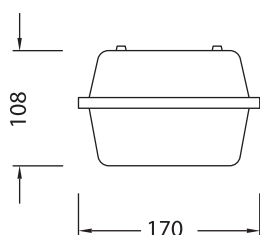

Anti-vandal option available

WEATHERPROOF

SWP SERIES

The SWP range is an IP65 protection weatherproof luminaire suitable for surface or pendant mounting. The body & diffuser are constructed from UV stabilised polycarbonate. The clips are stainless steel.



Application Example

Weatherproof Diffused

Single Tube

x designates diffuser type:

P - clear pattern polycarbonate diffuser

A - clear pattern acrylic diffuser

SWP118x 1/18w 670mm
Mountings
• Pendant 473
• Surface 550 x 32

SWP136x 1/36w 1270mm
Mountings
• Pendant 902
• Surface 1020 x 32

SWP158x 1/58w 1570mm
Mountings
• Pendant 965
• Surface 1082 x 30

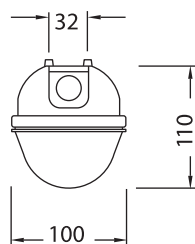

Twin Tube

x designates diffuser type:

P - clear pattern polycarbonate diffuser

A - clear pattern acrylic diffuser

SWP218x 2/18w 670mm
Mountings
• Pendant 473
• Surface 550 x 72

SWP236x 2/36w 1270mm
Mountings
• Pendant 902
• Surface 1020 x 72

SWP258x 2/58w 1570mm
Mountings
• Pendant 965
• Surface 1082 x 85

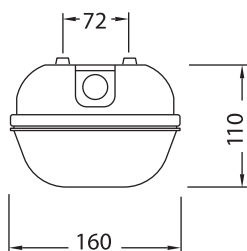



WEATHERPROOF TUFFLITE SERIES

The Tufflite range is a vandal resistant IP54 protection weatherproof luminaire suitable for surface or pendant mounting. The body is constructed from UV stabilised PC + ABS. The diffuser is impact resistant polycarbonate in clear or



Application Example

Weatherproof Diffused

Single Tube With Clear Polycarbonate Diffuser

TL118C	1/18w	675mm
TL136PLC	1/36w TC-L	675mm
Mountings 465 apart		

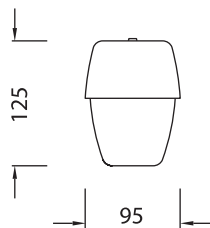

Single Tube With Opal Polycarbonate Diffuser

TL118O	1/18w	675mm
TL136PLO	1/36w TC-L	675mm
Mountings 465 apart		

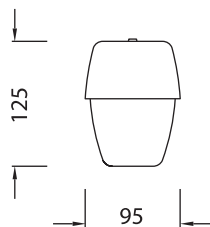

WEATHERPROOF

WPF T5 SERIES

Davis WPF the energy efficient T5 range of IP65 protection weatherproof luminaire suitable for surface or pendant mounting. The polycarbonate body is constructed to ensure reliability. Standard accessories such as the stainless steel diffuser retaining clips and stainless steel mounting brackets are provided ensuring no compromise to the ingress protection.



Application Example

Weatherproof Diffused

Single And Twin Tube With Clear Pattern Polycarbonate Diffuser

WPF114T5	1/14w	600mm	Mountings 410 apart
WPF124T5	1/24w	600mm	Mountings 410 apart
WPF128T5	1/28w	1200mm	Mountings 840 apart
WPF135T5	1/35w	1570mm	Mountings 965 apart
WPF154T5	1/54w	1200mm	Mountings 840 apart
WPF214T5	2/14w	600mm	Mountings 410 apart
WPF224T5	2/24w	600mm	Mountings 410 apart
WPF228T5	2/28w	1200mm	Mountings 840 apart
WPF235T5	2/35w	1570mm	Mountings 965 apart
WPF254T5	2/54w	1200mm	Mountings 840 apart

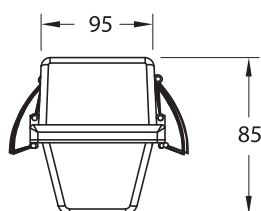

COMMERCIAL DIFFUSED & OPEN

The commercial range of Davis products are available in diffused and open models. The diffused range of Davis products utilise acrylic panels for light dispersion. The panels are either the lay-in type or supplied in a hinged frame. These panel options include prismatic types K12, K15 and opal.

This commercial range has models suitable for recessed installation in suspended 2 way T/Bar ceilings, including Air Handling applications and plaster ceilings. The range also incorporates models suitable for surface mounting direct to ceiling. All recessed luminaires are supplied standard with 25mm cable entry for hard wiring. Please check with your local sales office for the standard supplied in your area. Surface mounted luminaires are supplied with 25mm cable entry as standard.



Application Example

ARMSTRONG SERIES

The Armstrong series of luminaires are designed for recessed mounting in exposed 2 way T/Bar ceilings. They are available in both diffused and open models.

Recessed Diffused T/Bar T8

Armstrong Budget Recessed T/Bar

For recessed T/Bar ceilings. x designates diffuser type. K12, K15 or opal lay-in diffuser.

ARM118x	1/18w	600mm	(nom)
ARM136x	1/30w	1200mm	(nom)

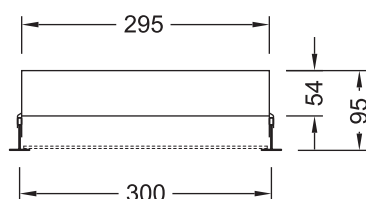

For recessed T/Bar ceilings. x designates diffuser type. K12, K15 or opal lay-in diffuser.

ARM218x	2/18w	600mm	(nom)
ARM236x	2/36w	1200mm	(nom)

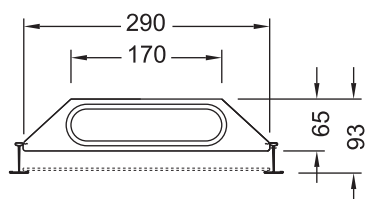

Recessed Diffused T/Bar T8

Armstrong Budget Recessed T/Bar

For recessed T/Bar ceilings. x designates diffuser type. K12, K15 or opal lay-in diffuser.

ARMW218x	2/18w	600mm	(nom)
ARMW318x	3/18w	600mm	(nom)
ARMW418x	4/18w	600mm	(nom)
ARMW236x	2/36w	1200mm	(nom)
ARMW336x	3/36w	1200mm	(nom)
ARMW436x	4/36w	1200mm	(nom)

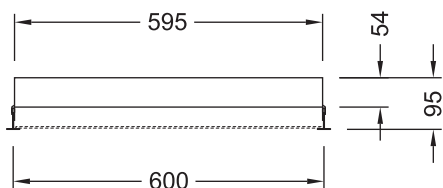

Recessed Diffused T/Bar T5

Armstrong Budget Recessed T/Bar

For recessed T/Bar ceilings. x designates diffuser type. K12, K15 or opal lay-in diffuser.

ARM214T5x	2/14w	600mm	(nom)
ARM224T5x	2/24w	600mm	(nom)
ARM228T5x	2/28w	1200mm	(nom)
ARM254T5x	2/54w	1200mm	(nom)

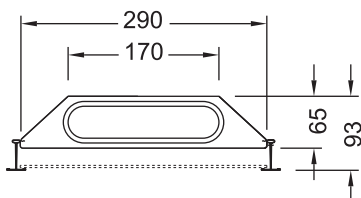

For recessed T/Bar ceilings. x designates diffuser type. K12, K15 or opal lay-in diffuser.

ARM114T5x	1/14w	600mm	(nom)
ARM128T5x	1/28w	1200mm	(nom)

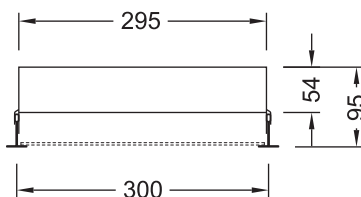

ATLAS SERIES

The Atlas high performance series of luminaires are designed for recessed mounting in exposed 2-way T/Bar ceilings (including air handling models), plaster ceilings and also surface mounting.

Recessed Diffused T/Bar T8

Atlas Performance Recessed T/Bar

For recessed T/Bar ceilings. x designates diffuser type. K12, K15 or opal lay-in diffuser.

ATT218x 2/18w 600mm (nom)

ATT236x 2/36w 1200mm (nom)

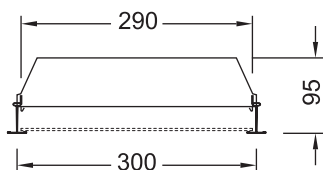

For recessed T/Bar ceilings. x designates diffuser type. K12, K15 or opal lay-in diffuser.

ATTW218x 2/18w 600mm (nom)

ATTW318x 3/18w 600mm (nom)

ATTW418x 4/18w 600mm (nom)

ATTW236x 2/36w 1200mm (nom)

ATTW336x 3/36w 1200mm (nom)

ATTW436x 4/36w 1200mm (nom)

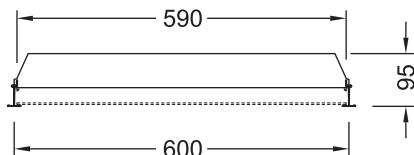

Recessed Diffused T/Bar T5



Atlas Performance Recessed T/Bar

For recessed T/Bar ceilings. x designates diffuser type. K12, K15 or opal lay-in diffuser.

ATT214T5x 2/14w 600mm (nom)

ATT224T5x 2/24w 600mm (nom)

ATT228T5x 2/28w 1200mm (nom)

ATT254T5x 2/54w 1200mm (nom)

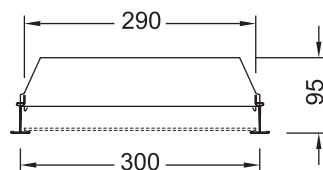

Recessed Air Handling T/Bar T8

Atlas Performance Air Handling Recessed T/Bar

Suitable for air delivery or air return for recessed T/Bar ceilings. x designates diffuser type. K12, K15 or opal lay-in diffuser. Air slots measurements: 264 x 20 per slot. (36w - 4 per side, 18w - 2 per side)

ATTM218Ax	2/18w	600mm	(nom)
ATTM236Ax	2/36w	1200mm	(nom)

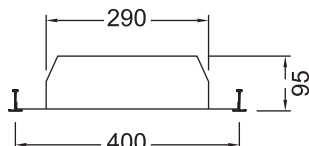

For air delivery or air return for recessed T/Bar ceilings. x designates diffuser type. K12, K15 or opal lay-in diffuser. Air slots measurements: 264 x 20 per slot. (36w - 4 per side, 18w - 2 per side)

ATTW218Ax	2/18w	600mm	(nom)
ATTW318Ax	3/18w	600mm	(nom)
ATTW418Ax	4/18w	600mm	(nom)
ATTW236Ax	2/36w	1200mm	(nom)
ATTW336Ax	3/36w	1200mm	(nom)
ATTW436Ax	4/36w	1200mm	(nom)

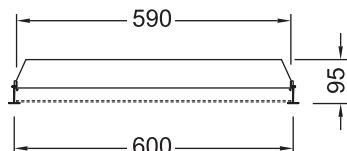

Recessed Air Handling T/Bar T5



Atlas Performance Air Handling Recessed T/Bar

Suitable for air delivery or air return for recessed T/Bar ceilings. x designates diffuser type. K12, K15 or opal lay-in diffuser. Air slots measurements: 264 x 20 per slot. (1200mm - 4 per side, 600mm - 2 per side)

ATTM214T5Ax	2/14w	600mm	(nom)
ATTM224T5Ax	2/24w	600mm	(nom)
ATTM228T5Ax	2/28w	1200mm	(nom)
ATTM254T5Ax	2/54w	1200mm	(nom)

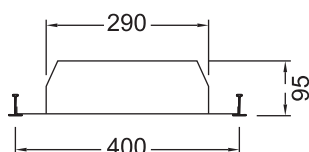

Recessed Plaster T8

Atlas Performance Recessed Plaster

For recessed plaster ceilings. x designates diffuser type.
K12, K15 or opal lay-in diffuser.

ATP218x	2/18w 670mm
Cut out size 630 x 295	

ATP236x	2/36w 1270mm
Cut out size 1230 x 295	

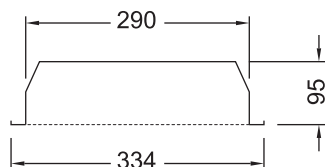

For recessed plaster ceilings. x designates diffuser type.
K12, K15 or opal lay-in diffuser.

ATPW218x	2/18w 670mm
----------	-------------

ATPW318x	3/18w 670mm
----------	-------------

ATPW418x	4/18w 670mm
Cut out size 630 x 595	

ATPW236x	2/36w 1270mm
----------	--------------

ATPW336x	3/36w 1270mm
----------	--------------

ATPW436x	4/36w 1270mm
Cut out size 1230 x 595	

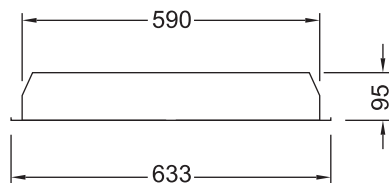

Recessed Plaster T5

Atlas Performance Recessed Plaster

For recessed plaster ceilings. x designates diffuser type.
K12, K15 or opal lay-in diffuser.

ATP214T5x	2/14w 670mm
-----------	-------------

ATP224T5x	2/24w 670mm
Cut out size 630 x 295	

ATP228T5x	2/28w 1270mm
-----------	--------------

ATP254T5x	2/54w 1270mm
Cut out size 1230 x 295	

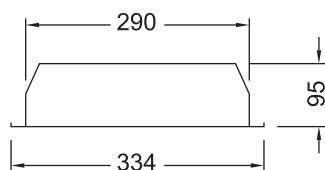

Recessed Open T/Bar T8

Armstrong M Series Open Recessed T/Bar

For recessed T/Bar ceilings.

ARTMW218	2/18w	600mm	(nom)
ARTMW418	4/18w	600mm	(nom)
ARTMW236	2/36w	1200mm	(nom)
ARTMW436	4/36w	1200mm	(nom)

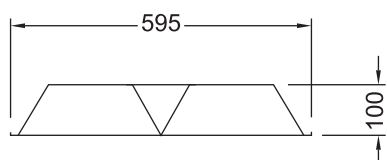

Armstrong A Series Open Recessed T/Bar

For recessed T/Bar ceilings.

ARTAW218	2/18w	600mm	(nom)
ARTAW318	3/18w	600mm	(nom)
ARTAW418	4/18w	600mm	(nom)
ARTAW236	2/36w	1200mm	(nom)
ARTAW336	3/36w	1200mm	(nom)
ARTAW436	4/36w	1200mm	(nom)

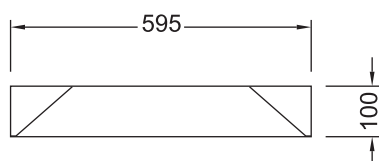

Surface Mounted T8

Atlas Performance Surface Mounted

Featuring moulded plastic corner blocks and diffuser in hinged frame. x designates diffuser type. K12, K15 or opal.

ATS218x	2/18w	668mm
Mountings 430 x 188		
ATS236x	2/36w	1268mm
Mountings 1030 x 188		

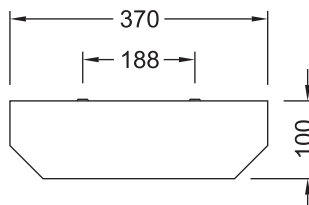

Featuring moulded plastic corner blocks and diffuser in hinged frame. x designates diffuser type. K12, K15 or opal.

ATSW218x	2/18w	668mm
ATSW318x	3/18w	668mm
ATSW418x	4/18w	668mm
Mountings 430 x 488		
ATSW236x	2/36w	1268mm
ATSW336x	3/36w	1268mm
ATSW436x	4/36w	1268mm
Mountings 1030 x 488		

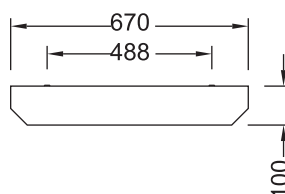

Surface Mounted T5



Atlas Performance Surface Mounted

Featuring moulded plastic corner blocks and diffuser in hinged frame. x designates diffuser type. K12, K15 or opal.

ATS214T5x	2/14w	668mm
ATS224T5x	2/24w	668mm
Mountings 430 x 188		
ATS228T5x	2/28w	1268mm
ATS254T5x	2/54w	1268mm
Mountings 1030 x 188		

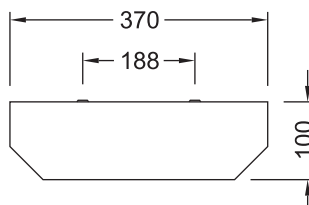

COMMERCIAL DIFFUSED & OPEN

ASYMMETRICAL DISTRIBUTION

Asymmetrical distribution fluorescent luminaires provide high vertical illuminance in a specific direction. They are particularly suitable for illumination of white boards, wall washing and window display applications. They are also an excellent choice for lighting areas where the luminaire cannot be centrally mounted.



Application Example

HELENE SERIES

The Helene range of asymmetrical distribution luminaires are available for recessed T/Bar, recessed plaster and surface mounting. They are a single tube luminaire with a high grade aluminium reflector.

Recessed T/Bar T5



Helene Recessed T/Bar

For recessed T/Bar ceilings. x designates reflector type (s) specular, (d) semi-specular or (h) specular semi-haze.

HET114T5x	1/14w	600mm	(nom)
HET124T5x	1/24w	600mm	(nom)
HET128T5x	1/28w	1200mm	(nom)
HET154T5x	1/54w	1200mm	(nom)

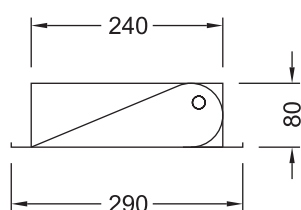

Recessed Plaster T8

Helene Recessed Plaster

For recessed plaster ceilings. x designates reflector type (s) specular, (d) semi-specular or (h) specular semi-haze.

HEP118x	1/18w	653mm
Cut out size 617 x 245		
HEP136x	1/36w	1263mm
Cut out size 1227 x 245		

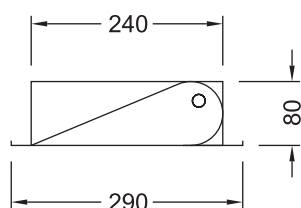

Recessed Plaster T5

Helene Recessed Plaster

For recessed plaster ceilings. x designates reflector type (s) specular, (d) semi-specular or (h) specular semi-haze.

HEP114T5x	1/14w	592mm
HEP124T5x	1/24w	592mm
Cut out size 575 x 245		
HEP128T5x	1/28w	1192mm
HEP154T5x	1/54w	1192mm
Cut out size 1175 x 245		

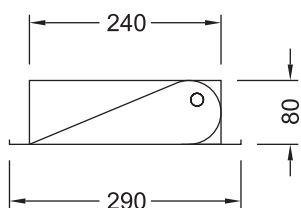

Surface Mounted T8

Helene Surface Mounted

For surface mount. x designates reflector type (s) specular, (d) semi-specular or (h) specular semi-haze.

HES118x	1x18w	630mm
Mountings 430 x 100		
HES136x	1x36w	1240mm
Mountings 1030 x 100		

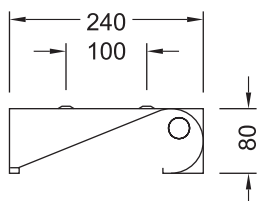

Surface Mounted T5

Helene Surface Mounted

For surface mount. x designates reflector type (s) specular, (d) semi-specular or (h) specular semi-haze.

HES114T5x	1x14w	590mm
HES124T5x	1x24w	590mm
Mountings 430 x 100		
HES128T5x	1x28w	1190mm
HES154T5x	1x54w	1190mm
Mountings 1030 x 100		

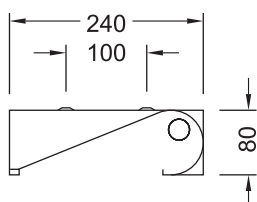

UMBRIEL (PL) T5 SERIES

The Umbriel series of luminaires is designed for recessed T/Bar ceilings and plaster recessed mounting. This range is available in T5 & PL lamp twin tubes. They are a semi-indirect style of luminaire with lamps hidden behind a perforated glare shield to provide maximum comfort. The low glare installation makes this suitable for general offices and VDU workstation areas. The body is 600mm wide and reflectors are coated with high reflection powder paint for optimum light output.

Recessed Open T5/PL

Umbriel Recessed T/Bar

UMTW236PL	2/36w TCL	600mm	(nom)
UMTW255PL	2/55w TCL	600mm	(nom)
UMTW214T5	2/14w T5	600mm	(nom)
UMTW224T5	2/24w T5	600mm	(nom)

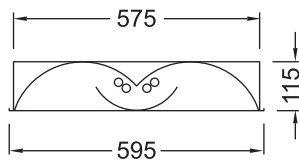

Umbriel Recessed Plaster

UMPW236PL	2/36w TCL	600mm	(nom)
UMPW255PL	2/55w TCL	600mm	(nom)
UMPW214T5	2/14w T5	600mm	(nom)
UMPW224T5	2/24w T5	600mm	(nom)

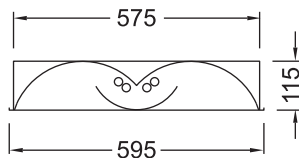

SAT T5 SERIES



The Davis SAT series consists of single & twin T5 tube luminaires designed for surface mounting only. Slim & sleek body profiles make SAT suitable for all general indoor applications. These luminaires offer ease of installation & maintenance. Control gear is mounted on a removable tray. The reflector is coated with high reflection powder paint for optimum light output.

SAT114T5	1/14w T5	600mm	(nom)
SAT124T5	1/24w T5	600mm	(nom)
SAT214T5	2/14w T5	600mm	(nom)
SAT224T5	2/24w T5	600mm	(nom)
SAT128T5	1/28w T5	1200mm	(nom)
SAT154T5	1/54w T5	1200mm	(nom)
SAT228T5	2/28w T5	1200mm	(nom)
SAT254T5	2/54w T5	1200mm	(nom)

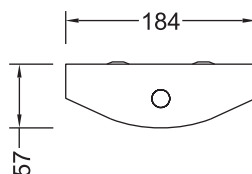

NASHIRA SERIES

The Nashira ultra high performance series of luminaires is designed for recessed mounting in exposed 2-way T/Bar ceilings (including air handling models) & also for recessed mounting in plaster ceilings.

Recessed T/Bar

Nashira High Performance Recessed T/Bar

For recessed T/Bar ceilings. x designates diffuser type. K12, K15 or opal lay-in diffuser.

NAT218x 2/18w 600mm (nom)

NAT236x 2/36w 1200mm (nom)

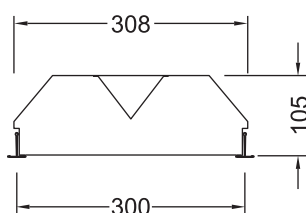

For recessed T/Bar ceilings. x designates diffuser type. K12, K15 or opal lay-in diffuser.

NAT214T5x 2/14w 600mm (nom)

NAT224T5x 2/24w 600mm (nom)

NAT228T5x 2/28w 1200mm (nom)

NAT254T5x 2/54w 1200mm (nom)

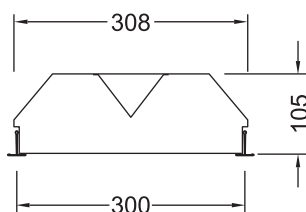

Recessed Air Handling T/Bar



Nashira High Performance Air Handling Recessed T/Bar

Suitable for air delivery or air return for recessed T/Bar ceilings. x designates diffuser type. K12, K15 or opal lay-in diffuser.

Air slots measurements: 264 x 15 per slot.

NATM218Ax 2/18w 600mm (nom)

NATM236Ax 2/36w 1200mm (nom)

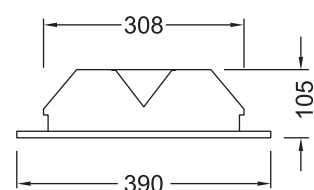

Recessed Air Handling T/Bar

Nashira High Performance Air Handling Recessed T/Bar

Suitable for air delivery or air return for recessed T/Bar ceilings. x designates diffuser type. K12, K15 or opal lay-in diffuser.

Air slots measurements: 264 x 15 per slot.

NATM214T5Ax	2/14w	600mm	(nom)
NATM224T5Ax	2/24w	600mm	(nom)
NATM228T5Ax	2/28w	1200mm	(nom)
NATM254T5Ax	2/54w	1200mm	(nom)

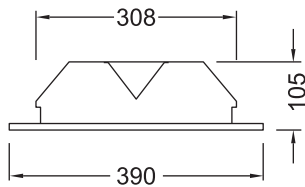

Recessed Plaster

Nashira High Performance Recessed Plaster

For recessed plaster ceilings. x designates diffuser type. K12, K15 or opal lay-in diffuser.

NAP218x	2/18w	664mm
		Cut out size 630 x 313
NAP236x	2/36w	1274mm
		Cut out size 1230 x 313

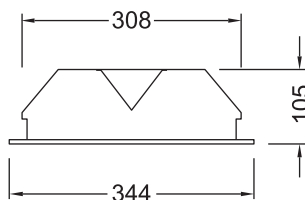

Nashira High Performance Recessed Plaster

For recessed plaster ceilings. x designates diffuser type. K12, K15 or opal lay-in diffuser.

NAP214T5x	2/14w	664mm
NAP224T5x	2/24w	664mm
		Cut out size 620 x 313
NAP228T5x	2/28w	1274mm
NAP254T5x	2/54w	1274mm
		Cut out size 1230 x 313

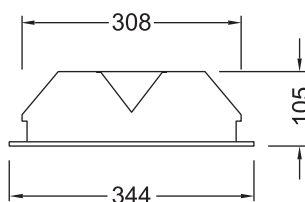

BROADLUME SERIES

The Broadlume series of luminaires are designed for recessed mounting in T/Bar or plaster ceilings and also for surface mounting. They are available with a lay-in or hinged frame lens. The hinged frame models are also available with a sealing gasket.

RECESSED T/BAR WITH HINGED FRAMED DIFFUSER T8

Broadlume Recessed T/Bar

With diffuser in hinged frame. x designates diffuser type. K12, K15.

BLT218x	2/18w	600mm
---------	-------	-------

BLT236x	2/36w	1200mm
---------	-------	--------

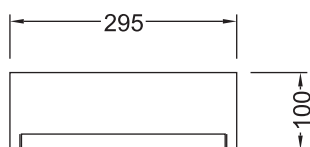

With diffuser in hinged frame. x designates diffuser type. K12, K15.

BLTW218x	2/18w	600mm
----------	-------	-------

BLTW318x	3/18w	600mm
----------	-------	-------

BLTW418x	4/18w	600mm
----------	-------	-------

BLTW236x	2/36w	1200mm
----------	-------	--------

BLTW336x	3/36w	1200mm
----------	-------	--------

BLTW436x	4/36w	1200mm
----------	-------	--------

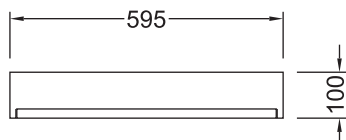

RECESSED T/BAR WITH GASKETED HINGED FRAMED DIFFUSER T8

Broadlume Recessed T/Bar

With diffuser in gasketed hinged frame. x designates diffuser type. K12, K15.

BLGT218x	2/18w	600mm
----------	-------	-------

BLGT236x	2/36w	1200mm
----------	-------	--------

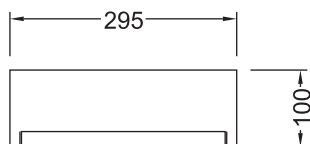

RECESSED T/BAR WITH GASKETED HINGED FRAMED DIFFUSER T8

Broadlume Recessed T/Bar

With diffuser in gasketed hinged frame. x designates diffuser type. K12, K15.

BLGTW218x	2/18w	600mm
BLGTW318x	3/18w	600mm
BLGTW418x	4/18w	600mm
BLGTW236x	2/36w	1200mm
BLGTW336x	3/36w	1200mm
BLGTW436x	4/36w	1200mm

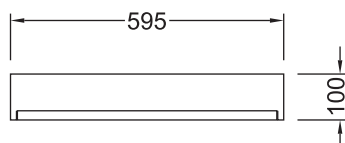

RECESSED PLASTER WITH HINGED FRAMED DIFFUSER T8

Broadlume Recessed Plaster

With diffuser in hinged frame. x designates diffuser type. K12, K15 or opal diffuser.

BLP218x	2/18w	600mm
	Cut out size 620 x 282	
BLP236x	2/36w	1200mm
	Cut out size 1235 x 282	

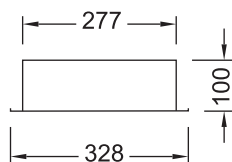

With diffuser in hinged frame. x designates diffuser type. K12, K15 or opal diffuser.

BLPW218x	2/18w	600mm
BLPW318x	3/18w	600mm
BLPW418x	4/18w	600mm
	Cut out size 620 x 587	
BLPW236x	2/36w	1200mm
BLPW336x	3/36w	1200mm
BLPW436x	4/36w	1200mm
	Cut out size 1235 x 587	

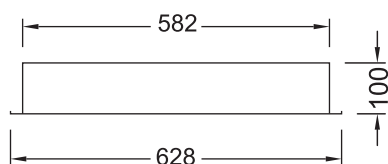

RECESSED PLASTER WITH GASKETED HINGED FRAMED DIFFUSER T8

Broadlume Recessed Plaster

With diffuser in gasketed hinged frame. x designates diffuser type. K12, K15 or opal diffuser.

BLGP218x	2/18w	600mm
Cut out size 620 x 282		
BLGP236x	2/36w	1200mm
Cut out size 1235 x 282		

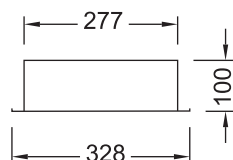

With diffuser in gasketed hinged frame. x designates diffuser type. K12, K15 or opal diffuser.

BLGPW218x	2/18w	600mm
BLGPW318x	3/18w	600mm
BLGPW418x	4/18w	600mm
Cut out size 620 x 587		
BLGPW236x	2/36w	1200mm
BLGPW336x	3/36w	1200mm
BLGPW436x	4/36w	1200mm
Cut out size 1235 x 587		

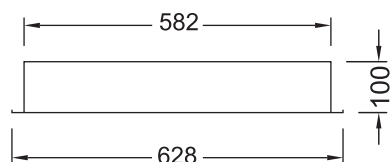

SURFACE MOUNTED WITH LAY IN DIFFUSER T8

Broadlume Surface Mounted

With lay-in diffuser. x designates diffuser type. K12, K15 or opal lay-in diffuser.

BLL218x	2/18w	615mm
Mountings 415 x 118		
BLL236x	2/36w	1230mm
Mountings 1030 x 118		

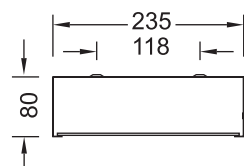

SURFACE MOUNTED WITH LAY IN DIFFUSER T8

Broadlume Surface Mounted

With lay in diffuser. x designates diffuser type.
K12, K15 or opal lay-in diffuser.

BLLW218x	2/18w	615mm
BLLW318x	3/18w	615mm
BLLW418x	4/18w	615mm
Mountings 415 x 488		
BLLW236x	2/36w	1230mm
BLLW336x	3/36w	1230mm
BLLW436x	4/36w	1230mm
Mountings 1030 x 188		

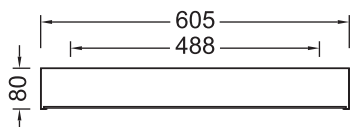

SURFACE MOUNTED WITH LAY IN DIFFUSER T5

Broadlume Surface Mounted

With lay in diffuser. x designates diffuser type.
K12, K15 or opal lay-in diffuser.

BLL214T5x	2/14w	615mm
BLL224T5x	2/24w	615mm
Mountings 415 x 118		
BLL228T5x	2/28w	1230mm
BLL254T5x	2/54w	1230mm
Mountings 1030 x 118		

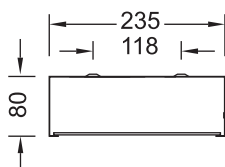

SURFACE MOUNTED HINGED FRAMED DIFFUSER T8

Broadlume Surface Mounted

With diffuser in hinged frame. x designates diffuser type.
K12, K15 or opal.

BLH218x	2/18w	615mm
Mountings 415 x 183		
BLH236x	2/36w	1230mm
Mountings 1030 x 183		

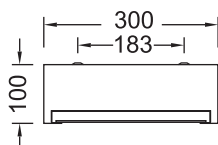

SURFACE MOUNTED HINGED FRAMED DIFFUSER T8

Broadlume Surface Mounted

With diffuser in hinged frame. x designates diffuser type. K12, K15 or opal.

BLHW218x	2/18w	615mm
BLHW318x	3/18w	615mm
BLHW418x	4/18w	615mm
Mountings 415 x 488		
BLHW236x	2/36w	1230mm
BLHW336x	3/36w	1230mm
BLHW436x	4/36w	1230mm
Mountings 1030 x 488		

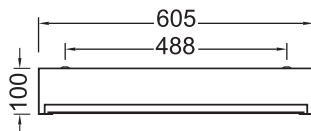

SURFACE MOUNT HINGED FRAMED DIFFUSER T5

Broadlume Surface Mounted

With diffuser in hinged frame. x designates diffuser type. K12, K15 or opal.

BLH214T5x	2/14w	615mm
BLH224T5x	2/24w	615mm
Mountings 415 x 183		
BLH228T5x	2/28w	1230mm
BLH254T5x	2/54w	1230mm
Mountings 1030 x 183		

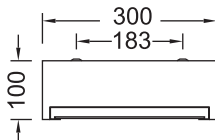

SURFACE MOUNTED WITH GASKETED HINGED FRAMED DIFFUSER T8

Broadlume Surface Mounted

With diffuser in gasketed hinged frame. x designates diffuser type. K12, K15 or opal.

BLGH218x	2/18w	600mm
Mountings 415 x 488		
BLGH236x	2/36w	1200mm
Mountings 1030 x 488		

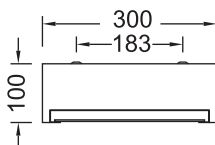

With diffuser in gasketed hinged frame. x designates diffuser type. K12, K15 or opal.

BLGHW218x	2/18w	600mm
BLGHW318x	3/18w	600mm
BLGHW418x	4/18w	600mm
Mountings 415 x 488		
BLGHW236x	2/36w	1200mm
BLGHW336x	3/36w	1200mm
BLGHW436x	4/36w	1200mm
Mountings 1030 x 488		

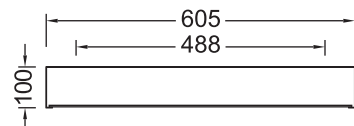

TRITON SERIES

The Triton series of luminaires are designed for surface mounting. They are a low profile luminaire offering a clean ceiling line. The acrylic diffuser is extruded & roll formed with sonically welded end caps.

Surface Mounted T8

Triton Low Profile Surface Mounted

Luminaire with wraparound K19 diffuser.

TR218K19	2/18w	648mm
Mountings 372 x 140		

TR236K19	2/36w	1258mm
Mountings 982 x 140		

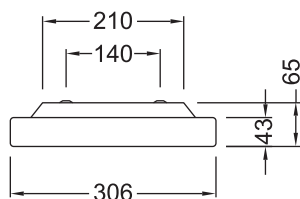

TR118K19	1/18w	648mm
----------	-------	-------

TR318K19	3/18w	648mm
Mountings 372 x 140		

TR136K19	1/36w	1258mm
----------	-------	--------

TR336K19	3/36w	1258mm
Mountings 982 x 140		

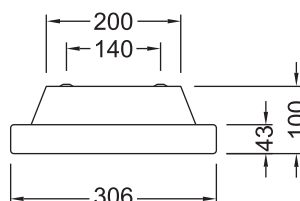

Surface Mounted T5



Triton Low Profile Surface Mounted

Luminaire with wraparound K19 diffuser.

TR214T5K19	2/14w	648mm
------------	-------	-------

TR224T5K19	2/24w	648mm
Mountings 372 x 140		

TR228T5K19	2/28w	1258mm
------------	-------	--------

TR254T5K19	2/54w	1258mm
Mountings 982 x 140		

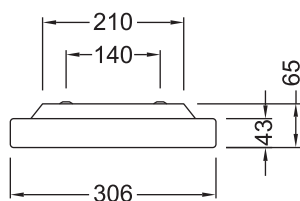

TR114T5K19	1/14w	648mm
------------	-------	-------

TR124T5K19	1/24w	648mm
------------	-------	-------

TR314T5K19	3/14w	648mm
------------	-------	-------

TR324T5K19	3/24w	648mm
Mountings 372 x 140		

TR128T5K19	1/28w	1258mm
------------	-------	--------

TR154T5K19	1/54w	1258mm
------------	-------	--------

TR328T5K19	3/28w	1258mm
------------	-------	--------

TR354T5K19	3/54w	1258mm
Mountings 982 x 140		

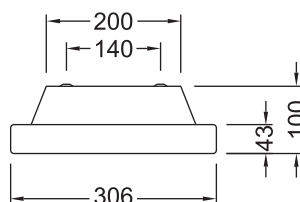

LOCASTE SERIES

The Locaste family of luminaires incorporate lens and diffusers held in a metal frame which has a hinged latching system holding the assembly securely to the body. The unique universal body design allows the luminaire to be surface mounted, T/Bar recessed; or with the addition of the PF frame, recessed into a suspended plaster ceiling.

The Locaste may also be manufactured as a dedicated suspended plaster ceiling luminaire or supplied to accommodate 246mm x 20mm AC slots for air delivery or return.

Universal Mounted T5



Locaste Universal Mount

Single tube 200mm wide models suitable for either surface mounting or recessed T/Bar mounting. For recessed plaster mounting use plaster frame as shown in accessories below. x designates diffuser type. K12, K15 or opal lay-in diffuser.

LCUN114T5x	1/14w	600mm (nom)
LCUN124T5x	1/24w	600mm (nom)
Mountings 390 x 140		
LCUN128T5x	1/28w	1200mm (nom)
LCUN154T5x	1/54w	1200mm (nom)
Mountings 950 x 140		

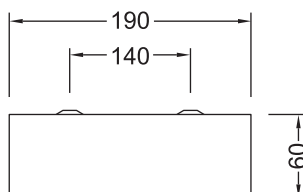

- PFN600 - Frame for recessed mounting of 14/24w models in plaster ceilings.
- PFN1200 - Frame for recessed mounting of 28/54w models in plaster ceilings.



Single tube 200mm wide models suitable for either surface mounting or recessed T/Bar mounting. For recessed plaster mounting use plaster frame as shown in accessories below. x designates diffuser type. K12, K15 or opal lay-in diffuser.

LCU114T5x	1/14w	600mm (nom)
LCU124T5x	1/24w	600mm (nom)
LCU214T5x	2/14w	600mm (nom)
LCU224T5x	2/24w	600mm (nom)
Mountings 390 x 240		
LCU128T5x	1/28w	1200mm (nom)
LCU154T5x	1/54w	1200mm (nom)
LCU228T5x	2/28w	1200mm (nom)
LCU254T5x	2/54w	1200mm (nom)
Mountings 950 x 240		

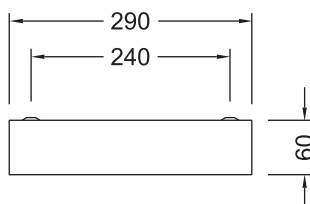

- PF600 - Frame for recessed mounting of 14/24w models in plaster ceilings.
- PF1200 - Frame for recessed mounting of 28/54w models in plaster ceilings.



Universal Mounted T5

Locaste Universal Mount

Twin or three tube 400mm wide models suitable for either surface mounting or recessed T/Bar mounting. For recessed plaster mounting use plaster frame as shown in accessories below. x designates diffuser type. K12, K15 or opal lay-in diffuser.

LCUM214T5x	2/14w	600mm	(nom)
LCUM224T5x	2/24w	600mm	(nom)
Mountings 415 x 338			
LCUM314T5x	3/14w	600mm	(nom)
LCUM324T5x	3/24w	600mm	(nom)
Mountings 415 x 338			
LCUM228T5x	2/28w	1200mm	(nom)
LCUM254T5x	2/54w	1200mm	(nom)
Mountings 950 x 338			
LCUM328T5x	3/28w	1200mm	(nom)
LCUM354T5x	3/54w	1200mm	(nom)
Mountings 950 x 338			

- PFM600 - Frame for recessed mounting of 14/24w models in plaster ceilings.
- PFM1200 - Frame for recessed mounting of 28/54w models in plaster ceilings.

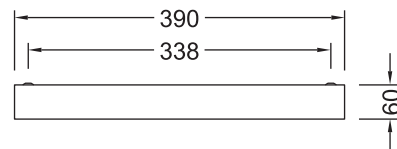

Twin or three tube 600mm wide models suitable for either surface mounting or recessed T/Bar mounting. For recessed plaster mounting use plaster frame as shown in accessories below. x designates diffuser type. K12, K15 or opal lay-in diffuser.

LCUW214T5x	2/14w	600mm	(nom)
LCUW224T5x	2/24w	600mm	(nom)
Mountings 415 x 538			
LCUW314T5x	3/14w	600mm	(nom)
LCUW324T5x	3/24w	600mm	(nom)
Mountings 415 x 538			
LCUW414T5x	4/14w	600mm	(nom)
LCUW424T5x	4/24w	600mm	(nom)
Mountings 415 x 538			
LCUW228T5x	2/28w	1200mm	(nom)
LCUW254T5x	2/54w	1200mm	(nom)
Mountings 950 x 538			
LCUW328T5x	3/28w	1200mm	(nom)
LCUW354T5x	3/54w	1200mm	(nom)
Mountings 950 x 538			
LCUW428T5x	4/28w	1200mm	(nom)
LCUW454T5x	4/54w	1200mm	(nom)
Mountings 950 x 538			

- PFW600 - Frame for recessed mounting of 14/24w models in plaster ceilings.
- PFW1200 - Frame for recessed mounting of 28/54w models in plaster ceilings.

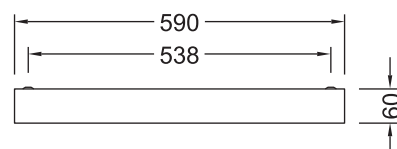

Recessed T/Bar Air Handling T5

Locaste Recessed T/Bar Air Handling

Single tube 300mm wide models for air delivery or air return. x designates diffuser type. K12, K15 or opal lay-in diffuser. Air slots measurement; 240 x 20 per slot. (28/54w - 4 per side, 14/24W - 2 per side)

LCT114T5Ax	1/14w	600mm	(nom)
LCT124T5Ax	1/24w	600mm	(nom)
LCT128T5Ax	1/28w	1200mm	(nom)
LCT154T5Ax	1/54w	1200mm	(nom)

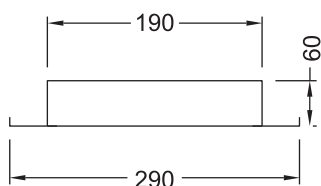

Twin tube 400mm wide models for air delivery or air return. x designates diffuser type. K12, K15 or opal lay-in diffuser. Air slots measurement; 240 x 20 per slot. (28/54w - 4 per side, 14/24W - 2 per side)

LCTM214T5Ax	2/14w	600mm	(nom)
LCTM224T5Ax	2/24w	600mm	(nom)
LCTM228T5Ax	2/28w	1200mm	(nom)
LCTM254T5Ax	2/54w	1200mm	(nom)

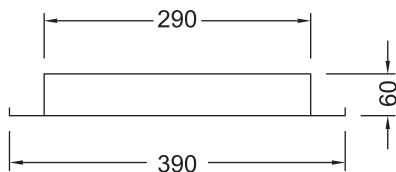

Twin and three tube 600mm wide models for air delivery or air return. x designates diffuser type. K12, K15 or opal lay-in diffuser. Air slots measurement; 240 x 20 per slot. (28/54w - 4 per side, 14/24W - 2 per side)

LCTW214T5Ax	2/14w	600mm	(nom)
LCTW224T5Ax	2/24w	600mm	(nom)
LCTW314T5Ax	3/14w	600mm	(nom)
LCTW324T5Ax	3/24w	600mm	(nom)
LCTW414T5Ax	4/14w	600mm	(nom)
LCTW424T5Ax	4/24w	600mm	(nom)
LCTW228T5Ax	2/28w	1200mm	(nom)
LCTW254T5Ax	2/54w	1200mm	(nom)
LCTW328T5Ax	3/28w	1200mm	(nom)
LCTW354T5Ax	3/54w	1200mm	(nom)
LCTW428T5Ax	4/28w	1200mm	(nom)
LCTW454T5Ax	4/54w	1200mm	(nom)

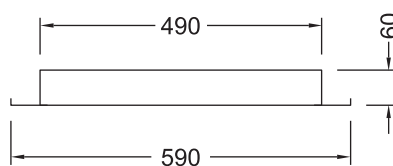

Plaster Recessed T5

Locaste Plaster Recessed

Single tube 200mm wide models for plaster recessed mounting. x designates diffuser type. K12, K15 or opal lay-in diffuser.

LCPN114T5x	1/14w	600mm	(nom)
LCPN124T5x	1/24w	600mm	(nom)
LCPN128T5x	1/28w	1200mm	(nom)
LCPN154T5x	1/54w	1200mm	(nom)

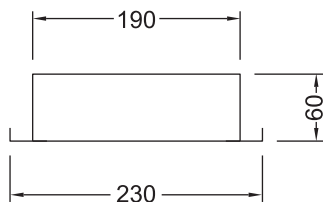

Twin tube 300mm wide models for plaster recessed mounting. x designates diffuser type. K12, K15 or opal lay-in diffuser.

LCP214T5x	2/14w	600mm	(nom)
LCP224T5x	2/24w	600mm	(nom)
LCP228T5x	2/28w	1200mm	(nom)
LCP254T5x	2/54w	1200mm	(nom)

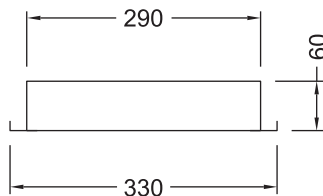

Twin and three tube 600mm wide models for plaster recessed mounting. x designates diffuser type. K12, K15 or opal lay-in diffuser.

LCPW214T5x	2/14w	600mm	(nom)
LCPW224T5x	2/24w	600mm	(nom)
LCPW314T5x	3/14w	600mm	(nom)
LCPW324T5x	3/24w	600mm	(nom)
LCPW414T5x	4/14w	600mm	(nom)
LCPW424T5x	4/24w	600mm	(nom)
LCPW228T5x	2/28w	1200mm	(nom)
LCPW254T5x	2/54w	1200mm	(nom)
LCPW328T5x	3/28w	1200mm	(nom)
LCPW354T5x	3/54w	1200mm	(nom)
LCPW428T5x	4/28w	1200mm	(nom)
LCPW454T5x	4/54w	1200mm	(nom)

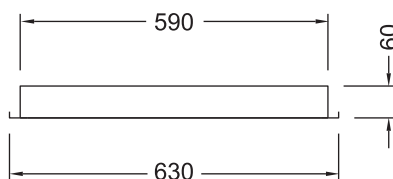

PLASTER FRAME

RECESSED FRAME

For converting surface mount and recessed T/Bar luminaires to recessed plaster luminaires.



PFN600

14w	600 x 200 Nom	650mm
18w	600 x 200 Nom	650mm
24w	600 x 200 Nom	650mm
Cut out size 605 x 205		

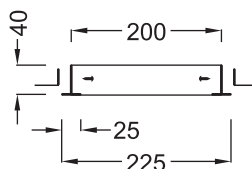

PFN1200

28w	1200 x 200 Nom	1250mm
36w	1200 x 200 Nom	1250mm
54w	1200 x 200 Nom	1250mm
Cut out size 1205 x 205		

PF600

14w	600 x 300 Nom	650mm
18w	600 x 300 Nom	650mm
24w	600 x 300 Nom	650mm
Cut out size 605 x 305		

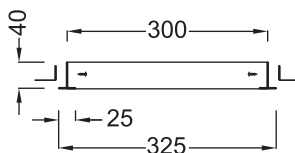

PF1200

28w	1200 x 300 Nom	1250mm
36w	1200 x 300 Nom	1250mm
54w	1200 x 300 Nom	1250mm
Cut out size 1205 x 305		

PFM600

14w	600 x 400 Nom	650mm
18w	600 x 400 Nom	650mm
24w	600 x 400 Nom	650mm
Cut out size 605 x 405		

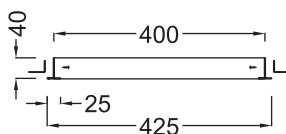

PFM1200

28w	1200 x 400 Nom	1250mm
36w	1200 x 400 Nom	1250mm
54w	1200 x 400 Nom	1250mm
Cut out size 1205 x 405		

PFW600

14w	600 x 600 Nom	650mm
18w	600 x 600 Nom	650mm
24w	600 x 600 Nom	650mm
Cut out size 605 x 605		

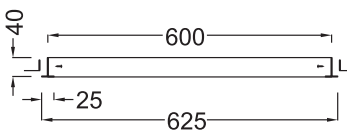

PFW1200

28w	1200 x 600 Nom	1250mm
36w	1200 x 600 Nom	1250mm
54w	1200 x 600 Nom	1250mm
Cut out size 1205 x 605		

PFBJ

	420 x 420 Nom	427mm
Cut out size 432 x 432		
(For Bianca Junior Only)		

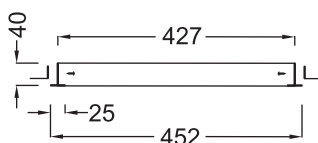

Ceiling thickness: 22mm - 39mm

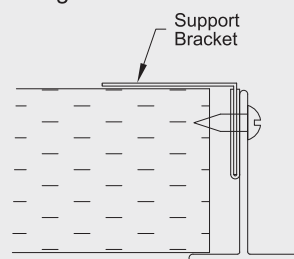

Ceiling thickness: 4mm - 21mm

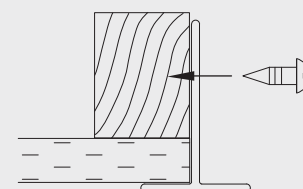
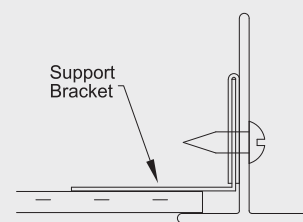

If timber battening is to be used please ensure the timber abuts the frame as shown above.

Note 1: If the plaster ceiling is sufficiently strong to support the weight of the luminaire in the area of installation, no timber battening is required. Simply fix the frame directly to the ceiling material using the brackets provided. If the ceiling has insufficient support, additional timber battening will be required. It is the responsibility of the installer to determine if timber battening is required.

SPECIAL APPLICATION SEALED RECESSED PLASTER

The sealed recessed plaster range of luminaires are designed to prevent contaminants, such as dirt & insects, from building up or entering the environment via the luminaire. There are no areas on the body or lens panel where dirt particles can accumulate. To prevent contaminant build-up, the external side of the lens panel has a smooth surface & the body of the luminaire is constructed so that there are no horizontal surfaces where dirt can sit. A rubber gasket provides a good seal between the lens panel & the body of the luminaire to prevent contaminant entry to the environment via the luminaire. They are used extensively in the food industry in areas of preparation & display, and anywhere where a general dust free environment is essential.



Application Example

ATLAS SERIES

The Atlas sealed plaster is a front access luminaire for recessed mounting and incorporates a 1mm thick lanyard retained diffuser frame. The diffuser consists of two layers. The bottom layer is a clear acrylic lens for easy cleaning. The top overlay is a prismatic acrylic diffuser.

Recessed Plaster T8

Atlas Sealed Plaster

For plaster recessed ceilings. x designates diffuser overlay type. K12, K15

ATPS218xC	2/18w	680mm
ATPS318xC	3/18w	680mm
Cut out size 645 x 290		

ATPS236xC	2/36w	1290mm
ATPS336xC	3/36w	1290mm
Cut out size 1245 x 290		

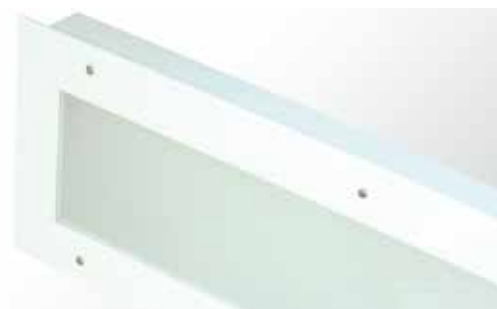
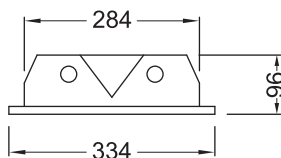

Recessed Plaster T5

Atlas Sealed Plaster

For plaster recessed ceilings. x designates diffuser overlay type. K12, K15

ATPS214T5xC	2/14w	680mm
ATPS314T5xC	3/14w	680mm
ATPS224T5xC	2/24w	680mm
ATPS324T5xC	3/24w	680mm

Cut out size 645 x 290

ATPS228T5xC	2/28w	1290mm
ATPS328T5xC	3/28w	1290mm
ATPS254T5xC	2/54w	1290mm
ATPS354T5xC	3/54w	1290mm

Cut out size 1245 x 290

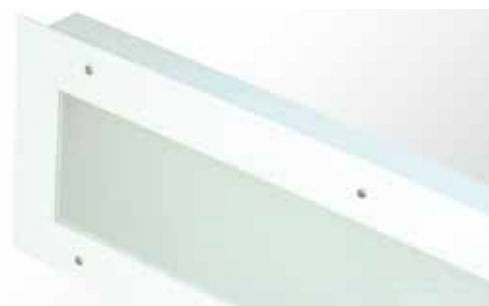
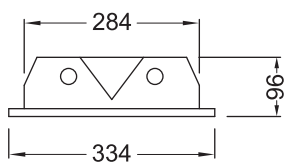

SPECIAL APPLICATION CLEANROOM

The cleanroom range of luminaires are designed to protect the integrity of a cleanroom. The construction method and materials used in this range ensures contaminants, toxicity or corrosion will not enter the cleanroom environment via the luminaire or cause airflow disturbance. All Davis Lighting cleanroom luminaires have been independently tested for cleanliness compatibility with cleanroom classifications in accordance with US Federal Standard 209E.



Application Example

CRESSIDA SERIES

The Cressida cleanroom fitting is an IP65 dust & waterproof luminaire for recessed mounting. The range is available in both front & rear access models, and supplied standard with an inverted prismatic diffuser. It is suitable for use in cleanrooms of Class 100 - 100000 (US Federal Standard 209E) or Class 5 - 9 (ISO 14644.1)

Recessed Plaster T8

Cressida Recessed Plaster - Rear Access

For recessed cleanroom ceilings. Supplied standard with K12 diffuser. x designates diffuser overlay type K12, K15. Also available with clear underlay on application.

CRR218x	2/18w 724mm
CRR318x	3/18w 724mm
Cut out size 680 x 328	

CRR236x	2/36w 1324mm
CRR336x	3/36w 1324mm
Cut out size 1282 x 328	

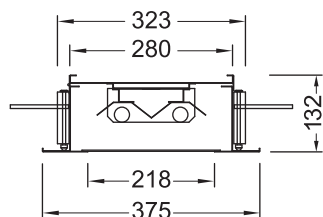

Recessed Plaster T8

Cressida Recessed Plaster - Front Access

For recessed cleanroom ceilings. x designates diffuser overlay type K12, K15. Also available with clear underlay on application.

CRF218x	2/18w	715mm
CRF318x	3/18w	715mm
Cut out size 676 x 335		

CRF236x	2/36w	1315mm
CRF336x	3/36w	1315mm
Cut out size 1276 x 335		

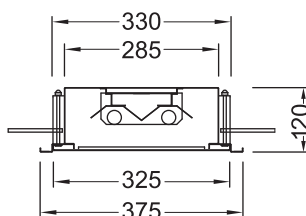

Recessed Plaster T5

Cressida Recessed Plaster - Rear Access

For recessed cleanroom ceilings. x designates diffuser overlay type K12, K15. Also available with clear underlay on application.

CRR214T5x	2/14w	724mm
CRR314T5x	3/14w	724mm
CRR224T5x	2/24w	724mm
CRR324T5x	3/24w	724mm
Cut out size 680 x 328		

CRR228T5x	2/28w	1324mm
CRR328T5x	3/28w	1324mm
CRR254T5x	2/54w	1324mm
CRR354T5x	3/54w	1324mm
Cut out size 1282 x 328		

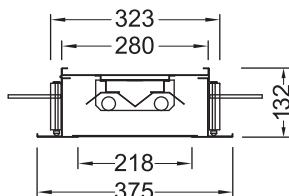

Cressida Recessed Plaster - Front Access

For recessed cleanroom ceilings. x designates diffuser overlay type K12, K15. Also available with clear underlay on application.

CRF214T5x	2/14w	715mm
CRF314T5x	3/14w	715mm
CRF224T5x	2/24w	715mm
CRF324T5x	3/24w	715mm
Cut out size 676 x 335		

CRF228T5x	2/28w	1315mm
CRF328T5x	3/28w	1315mm
CRF254T5x	2/54w	1315mm
CRF354T5x	3/54w	1315mm
Cut out size 1276 x 335		

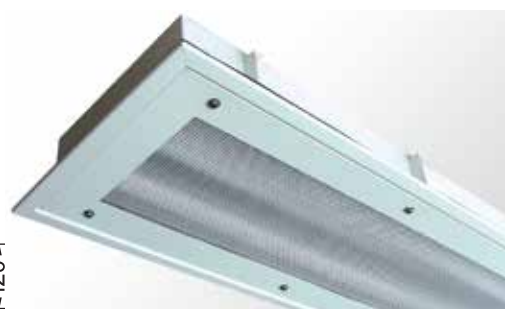
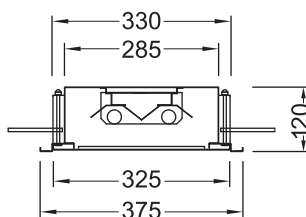

SPECIAL APPLICATION SECURITY FITTINGS

The Davis range of security luminaires are designed for use in high abuse areas including prisons, detention cells & rehabilitation centres. They are available in both T8 & T5 models & are manufactured from a minimum of 1.2mm powder coated steel. The diffuser is a dual layer of 6mm high impact clear polycarbonate underlay with an acrylic prismatic overlay. The diffuser frames are secured to the body by lanyards. The frame is then fixed to the body with stainless steel Torx pin head or Hex pin head screws. The luminaires can be fitted with night light facilities.



Application Example

NORDUS SERIES

The Nordus is a vandal proof diffused security luminaire available in both recessed & surface mounted models. It is suitable for high security areas.

Recessed Plaster T8

Nordus Security Recessed Plaster

For recessed plaster ceilings. x designates diffuser overlay type K12C, K15C. G12 for single layer PETG.

NOP218x	2/18w	695mm
NOP318x	3/18w	695mm
Cut out size 665 x 275		

NOP236x	2/36w	1295mm
NOP336x	3/36w	1295mm
Cut out size 1265 x 275		

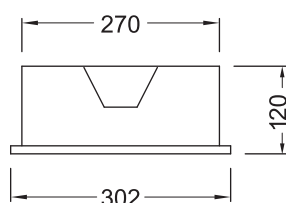



Recessed Plaster T5

Nordus Security Recessed Plaster

For recessed plaster ceilings. x designates diffuser overlay type K12C, K15C. G12 for single layer PETG.

NOP214T5x	2/14w	695mm
NOP314T5x	3/14w	695mm
NOP224T5x	2/24w	695mm
NOP324T5x	3/24w	695mm

Cut out size 665 x 275

NOP228T5x	2/28w	1295mm
NOP328T5x	3/28w	1295mm
NOP254T5x	2/54w	1295mm
NOP324T5x	3/54w	1295mm

Cut out size 1265 x 275

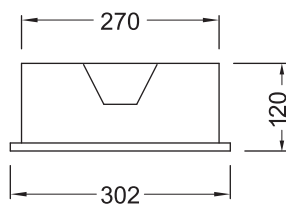

Surface Mounted T8

Nordus Security Surface Mounted

x designates diffuser overlay type K12C, K15C. G12 for single layer PETG.

NOS218x	2/18w	640mm
NOS318x	3/18w	640mm

Mountings 338 x 150

NOS236x	2/36w	1230mm
NOS336x	3/36w	1230mm

Mountings 928 x 150

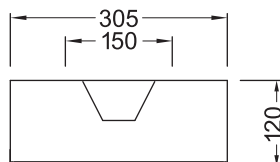

Surface Mounted T5



Nordus Security Surface Mounted

x designates diffuser overlay type K12C, K15C. G12 for single layer PETG.

NOS214T5x	2/14w	640mm
NOS314T5x	3/14w	640mm
NOS224T5x	2/24w	640mm
NOS324T5x	3/24w	640mm

Mountings 338 x 150

NOS228T5x	2/28w	1230mm
NOS328T5x	3/28w	1230mm
NOS254T5x	2/54w	1230mm
NOS354T5x	3/54w	1230mm

Mountings 928 x 150

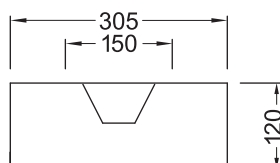

Surface Mounted (Corner) T8

Nordus Security Surface Mounted

x designates diffuser overlay type K12C, K15C. G12 for single layer PETG.

NOC118x	1/18w	640mm
NOC218x	2/18w	640mm
NOC136x	1/36w	1230mm
NOC236x	2/36w	1230mm

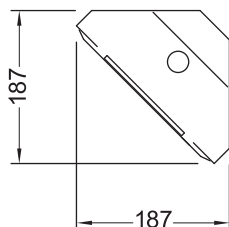

Surface Mounted (Corner) T5



Nordus Security Surface Mounted

x designates diffuser overlay type K12C, K15C. G12 for single layer PETG.

NOC114T5x	1/14w	640mm
NOC214T5x	2/14w	640mm
NOC124T5x	1/24w	640mm
NOC224T5x	2/24w	640mm
NOC128T5x	1/28w	1230mm
NOC228T5x	2/28w	1230mm
NOC154T5x	1/54w	1230mm
NOC254T5x	2/54w	1230mm

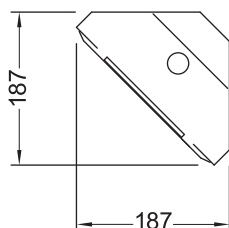

RANA SERIES

The Rana is a surface mounted vandal proof diffused security luminaire. It is suitable for high security areas.

Surface Mounted T8

Rana Security Surface Mounted

x designates diffuser overlay type K12C, K15C. G12 for single layer PETG.

RAS218x	2/18w	675mm
RAS318x	3/18w	675mm
Mountings 386 x 203		
RAS236x	2/36w	1275mm
RAS336x	3/36w	1275mm
Mountings 386 x 203		

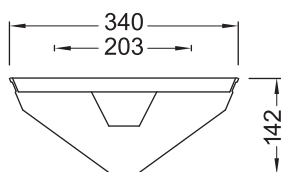

Surface Mounted T5



Rana Security Surface Mounted

x designates diffuser overlay type K12C, K15C. G12 for single layer PETG.

RAS214T5x	2/14w	675mm
RAS314T5x	3/14w	675mm
RAS224T5x	2/24w	675mm
RAS324T5x	3/24w	675mm
Mountings 545 x 203		
RAS228T5x	2/28w	1275mm
RAS328T5x	3/28w	1275mm
RAS254T5x	2/54w	1275mm
RAS354T5x	3/54w	1275mm
Mountings 386 x 203		

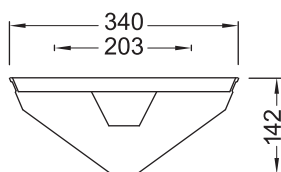

SPECIAL APPLICATION

T5 FLUORESCENT HIGHBAY HLB SERIES

Features

- Energy saving up to 50%
- Reduced maintenance costs
- Instant restrike
- 3 year warranty
- Longer life lamp - 36000hrs*
- Enhanced colour rendering
- Better light quality
- Eliminates eye strain
- High frequency
- No stroboscopic flickering
- Quiet operation
- Low thermal dissipation
- 28W ta48°C
- 54W ta50°C industrial ballast only

Application

- Greenstar
- Machine shops
- Industrial workplaces
- Printing industry
- Workshops
- Warehouses and storage
- Passively controlled warehouses
- Indoor sports halls
- Big box operations
- Security above cash registers (brown out)
- Distribution centres
- Retail open plan shopping centres

Options

- Dimmable
- Multiple switching configurations
- Optional DALI integration
- Passively controlled
- White reflector low bay distribution
- Compatible with most building management

T5 Pendant Mounted

Specular Reflector

HLB628SON	6/28W	Open
HLB654SON	6/54W	Open
HLB628SEN	6/28W	Enclosed
HLB654SEN	6/54W	Enclosed

White Reflector

HLB628PON	6/28W	Open
HLB654PON	6/54W	Open
HLB628PEN	6/28W	Enclosed
HLB654PEN	6/54W	Enclosed



Photometric Diagram

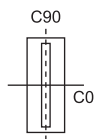
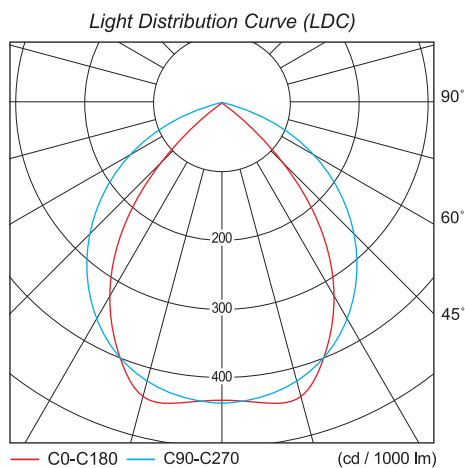

LOR
Down 87%
Up 0%
Total 87%

Y	C0	C45	C90
0°	437	437	437
5°	436	438	439
10°	430	437	443
15°	420	437	442
20°	407	429	414
25°	389	403	372
30°	366	363	326
35°	338	321	265
40°	307	274	190
45°	274	218	127
50°	239	152	83
55°	201	96	44
60°	160	56	13
65°	119	25	5
70°	79	5	4
75°	44	4	4
80°	16	3	3
85°	2	2	2
90°	0	0	0

Utilisation Table (TM5) HLB654T5SOP.IES

Reflectance			Room Index (K)								
C	W	F	0.75	1.0	1.25	1.5	2.0	2.5	3.0	4.0	5.0
70	50	20	60	68	74	78	83	86	88	91	93
70	30	20	54	63	69	73	79	82	85	89	91
70	10	20	50	59	65	69	75	79	82	86	89
50	50	20	58	66	72	75	80	83	85	88	90
50	30	20	53	62	67	71	77	80	83	86	88
50	10	20	50	58	64	68	74	78	80	84	86
30	50	20	57	65	70	73	78	81	82	85	86
30	30	20	53	61	66	70	75	78	80	83	85
30	10	20	50	58	63	67	73	76	78	82	84
0	0	0	48	56	61	65	70	73	75	78	80
BZ Numbers:			2	2	2	2	2	2	2	2	2

SHR nom: 1.25 SHR max: 1.459

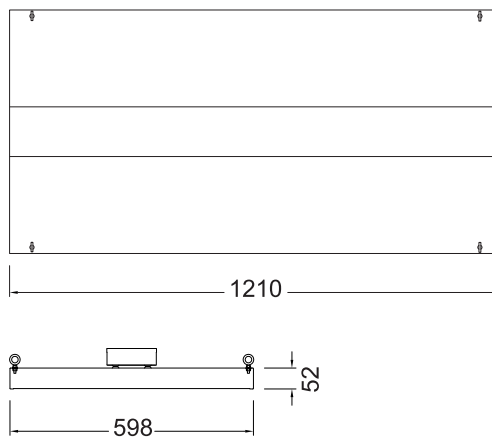

SEMI-LOW BRIGHT LOUVRE

The Semi-Low Bright range of luminaires incorporate louvres made from high purity grade aluminium. They may be supplied in either specular or semi specular finish. The aluminium cross blades have a matt ribbed finish, commonly called a Christmas tree cross blade. They are suitable for department stores, shopping centres, product display areas and where high vertical illuminance is important. All recessed luminaires are supplied with 20mm cable entry for hard wiring.

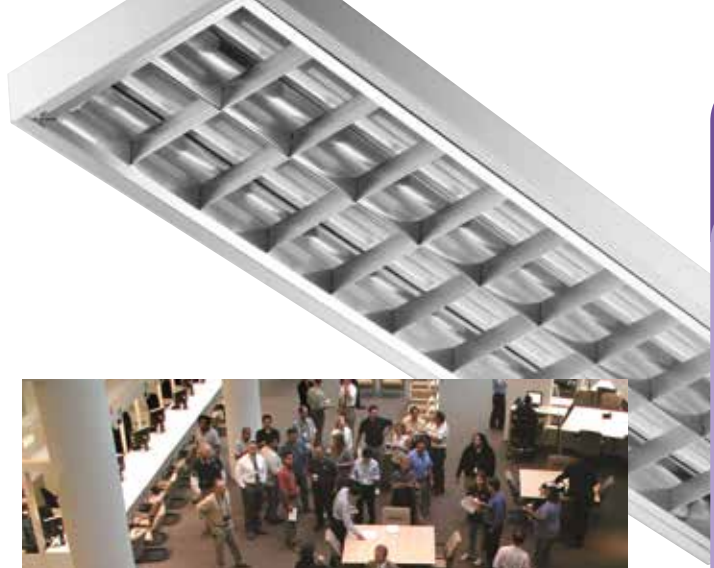

Application Example

LEDA T5 SERIES

The Leda Semi-Low Bright series is a range of models suitable for T/Bar ceilings, recessed plaster ceilings and also surface mounted models. They are a low profile luminaire of only 60mm in depth. They are available in T5 Fluorescent.

Universal Mount T5

Leda Universal Mount T5

x designates reflector type (s) specular, (d) semi-specular or (m) matt louvre.

LEU214T5x	2/14w	2x5 Cell	600mm (nom)
LEU224T5x	2/24w	2x5 Cell	600mm (nom)
LEU228T5x	2/28w	2x11 Cell	1200mm (nom)
LEU254T5x	2/54w	2x11 Cell	1200mm (nom)

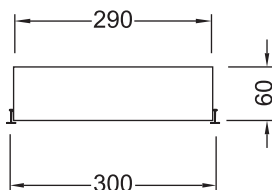

Universal Mount T5

Leda Universal Mount T5

x designates reflector type (s) specular, (d) semi-specular or (m) matt louvre.

LEUW214T5x	2/14w	2x5 Cell	600mm (nom)
LEUW314T5x	3/14w	3x5 Cell	600mm (nom)
LEUW414T5x	4/14w	4x5 Cell	600mm (nom)
LEUW224T5x	2/24w	2x5 Cell	600mm (nom)
LEUW324T5x	3/24w	3x5 Cell	600mm (nom)
LEUW424T5x	4/24w	4x5 Cell	600mm (nom)
LEUW228T5x	2/28w	2x11 Cell	1200mm (nom)
LEUW328T5x	3/28w	3x11 Cell	1200mm (nom)
LEUW428T5x	4/28w	4x11 Cell	1200mm (nom)
LEUW254T5x	2/54w	2x11 Cell	1200mm (nom)
LEUW354T5x	3/54w	3x11 Cell	1200mm (nom)
LEUW454T5x	4/54w	4x11 Cell	1200mm (nom)

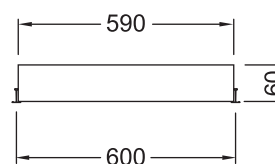
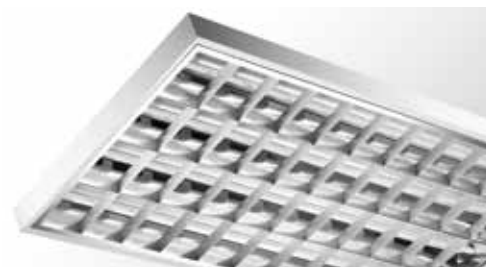

Recessed T/Bar Air Handling T5

Leda Recessed T/Bar Air Handling

For air delivery or air return. x designates reflector type (s) specular, (d) semi-specular louvre or (m) matt louvre.

Air slots measurements: 246 x 20 per slot.
(28W - 4 per side, 14w - 2 per side)

LETM214T5Ax	2/14w	2x5 Cell	600mm (nom)
LETM224T5Ax	2/24w	2x5 Cell	600mm (nom)
LETM228T5Ax	2/28w	2x11 Cell	1200mm (nom)
LETM254T5Ax	2/54w	2x11 Cell	1200mm (nom)

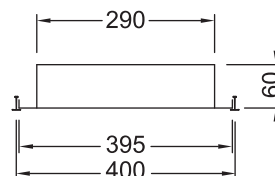
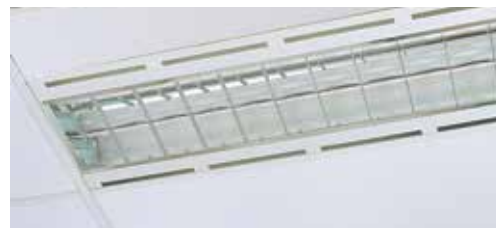

LETW214T5Ax	2/14w	2x5 Cell	600mm (nom)
LETW314T5Ax	3/14w	3x5 Cell	600mm (nom)
LETW224T5Ax	2/24w	2x5 Cell	600mm (nom)
LETW324T5Ax	3/24w	3x5 Cell	600mm (nom)
LETW228T5Ax	2/28w	2x11 Cell	1200mm (nom)
LETW328T5Ax	3/28w	3x11 Cell	1200mm (nom)
LETW254T5Ax	2/54w	2x11 Cell	1200mm (nom)
LETW354T5Ax	3/54w	3x11 Cell	1200mm (nom)

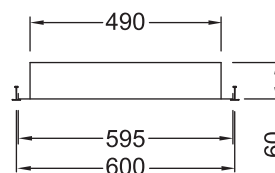

Recessed Plaster T5

Leda Recessed Plaster

x designates reflector type (s) specular, (d) semi-specular louvre or (m) matt louvre.

LEPW214T5x	2/14w	2x5 Cell	600mm
LEPW314T5x	3/14w	3x5 Cell	600mm
LEPW414T5x	4/14w	4x5 Cell	600mm
LEPW224T5x	2/24w	2x5 Cell	600mm
LEPW324T5x	3/24w	3x5 Cell	600mm
LEPW424T5x	4/24w	4x5 Cell	600mm

Cut out size 595 x 595

LEPW228T5x	2/28w	2x11 Cell	1200mm
LEPW328T5x	3/28w	3x11 Cell	1200mm
LEPW428T5x	4/28w	4x11 Cell	1200mm
LEPW254T5x	2/54w	2x11 Cell	1200mm
LEPW354T5x	3/54w	3x11 Cell	1200mm
LEPW454T5x	4/54w	4x11 Cell	1200mm

Cut out size 1195 x 595

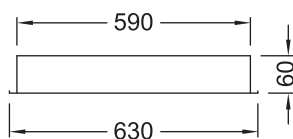

LEDA T8 SERIES

The Leda Semi-Low Bright series is a range of models suitable for T/Bar ceilings, recessed plaster ceilings and also surface mounted models. They are a low profile luminaire of only 100mm in depth. They are available in T8 Fluorescent, as well as a range of compact fluorescent (CFL) models.

Recessed T/Bar T8

Leda Recessed T/Bar

x designates reflector type (s) specular, (d) semi-specular or (m) matt louvre.

LET218x	2/18w	2x5 Cell	600mm	(nom)
LET236x	2/36w	2x11 Cell	1200mm	(nom)

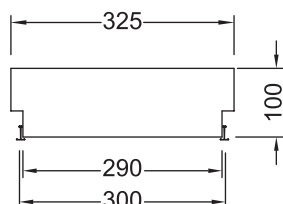

LETW218x	2/18w	2x5 Cell	600mm	(nom)
LETW318x	3/18w	3x5 Cell	600mm	(nom)
LETW418x	4/18w	4x5 Cell	600mm	(nom)
LETW236x	2/36w	2x11 Cell	1200mm	(nom)
LETW336x	3/36w	3x11 Cell	1200mm	(nom)
LETW436x	4/36w	4x11 Cell	1200mm	(nom)

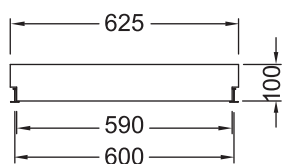

Recessed T/Bar Air Handling T8

Leda Recessed T/Bar Air Handling

For air delivery or air return. x designates reflector type (s) specular, (d) semi-specular or (m) matt louvre.

Air slots measurements: 246 x 20 per slot.
(36W - 4 per side, 18w - 2 per side)

LETM218Ax	2/18w	2x5 Cell	600mm	(nom)
LETM236Ax	2/36w	2x11 Cell	1200mm	(nom)

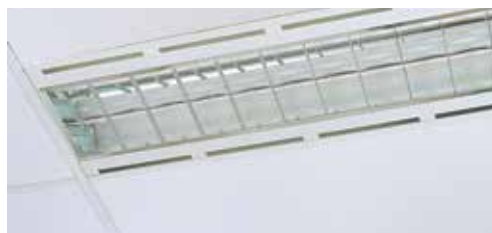
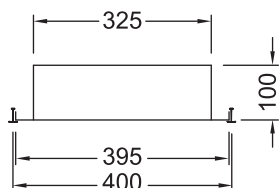

LETW218Ax	2/18w	2x5 Cell	600mm	(nom)
LETW318Ax	3/18w	3x5 Cell	600mm	(nom)
LETW236Ax	2/36w	2x11 Cell	1200mm	(nom)
LETW336Ax	3/36w	3x11 Cell	1200mm	(nom)

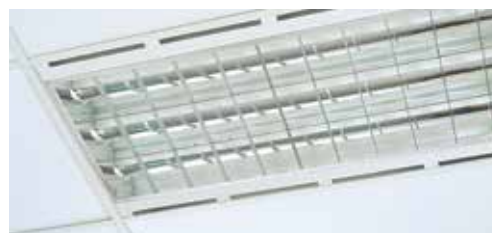
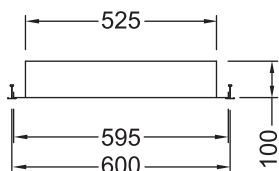

Recessed Plaster T8

Leda Recessed Plaster

x designates reflector type (s) specular, (d) semi-specular or (m) matt louvre.

LEP218x	2/18w	2x5 Cell	670mm
Cut out size 625 x 338			

LEP236x	2/36w	2x11 Cell	1270mm
Cut out size 1235 x 338			

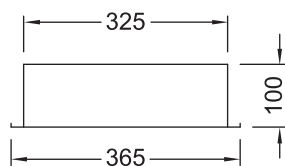

LEPW218x	2/18w	2x5 Cell	670mm
LEPW318x	3/18w	3x5 Cell	670mm
LEPW418x	4/18w	4x5 Cell	670mm
Cut out size 625 x 638			

LEPW236x	2/36w	2x11 Cell	1270mm
LEPW336x	3/36w	3x11 Cell	1270mm
LEPW436x	4/36w	4x11 Cell	1270mm
Cut out size 1235 x 638			

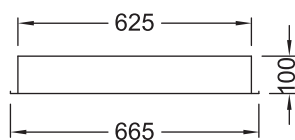

Surface Mounted T8

Leda Surface Mounted

Featuring moulded plastic corner block. x designates reflector type (s) specular, (d) semi-specular or (m) matt louvre.

LES218x	2/18w	2x5 Cell	668mm
Mountings 430 x 188			
LES236x	2/36w	2x11 Cell	1268mm
Mountings 1030 x 488			

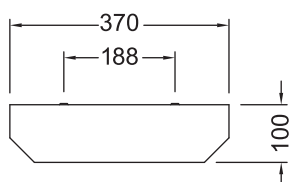

LESW218x	2/18w	2x5 Cell	668mm
LESW318x	3/18w	3x5 Cell	668mm
LESW418x	4/18w	4x5 Cell	668mm
Mountings 430 x 188			
LEPW236x	2/36w	2x11 Cell	1268mm
LEPW336x	3/36w	3x11 Cell	1268mm
LEPW436x	4/36w	4x11 Cell	1268mm
Mountings 1030 x 488			

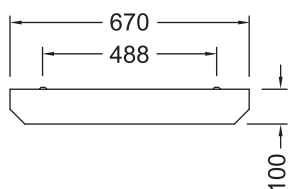

ARMSTRONG T8 SERIES

The Armstrong Semi-Low Bright series is a range of models suitable for T/Bar ceilings, recessed plaster ceilings and also surface mounted models. They are supplied with or without a back mirror louvre fitted behind the lamps and are a low profile luminaire of only 100mm in depth. They are available in T8 Fluorescent. The recessed T/Bar models may be ordered to suit either metric or imperial measurement ceilings.

Recessed T/Bar T8

Armstrong Recessed T/Bar With Back Reflector

x designates reflector type (h) specular semi-haze or (d) semi-specular louvre.

ART218Bx	2/18w	2x8 Cell	600mm (nom)
ART236Bx	2/36w	2x13 Cell	1200mm (nom)

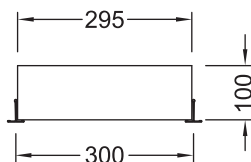

ARTW218Bx	2/18w	2x8 Cell	600mm (nom)
ARTW318Bx	3/18w	3x8 Cell	600mm (nom)
ARTW418Bx	4/18w	4x8 Cell	600mm (nom)
ARTW236Bx	2/36w	2x13 Cell	1200mm (nom)
ARTW336Bx	3/36w	3x13 Cell	1200mm (nom)
ARTW436Bx	4/36w	4x13 Cell	1200mm (nom)

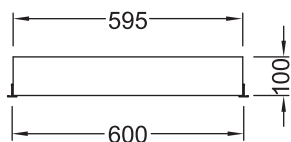

Recessed T/Bar T8

Armstrong Recessed T/Bar Without Back Reflector

x designates reflector type (h) specular semi-haze or (d) semi-specular louvre.

ART218x	2/18w	2x8 Cell	600mm (nom)
ART236x	2/36w	2x13 Cell	1200mm (nom)

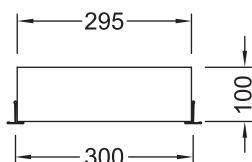

ARTW218x	2/18w	2x8 Cell	600mm (nom)
ARTW318x	3/18w	3x8 Cell	600mm (nom)
ARTW418x	4/18w	4x8 Cell	600mm (nom)
ARTW236x	2/36w	2x13 Cell	1200mm (nom)
ARTW336x	3/36w	3x13 Cell	1200mm (nom)
ARTW436x	4/36w	4x13 Cell	1200mm (nom)

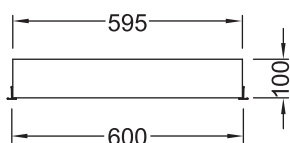

Recessed T/Bar Air Handling T8

Armstrong Recessed T/Bar Air Handling Without Back Reflector

For air delivery or air return. x designates reflector type (h) specular semi-haze or (d) semi-specular louvre. Air slots measurements: 370 x 30 per slot. (36w - 3 per side, 18w - 2 per side)

ARTW218ABx	2/18w	2x8 Cell	600mm (nom)
ARTW236ABx	2/36w	2x13 Cell	1200mm (nom)
ARTW218Ax	2/18w	2x8 Cell	600mm (nom)
ARTW236Ax	2/36w	2x13 Cell	1200mm (nom)

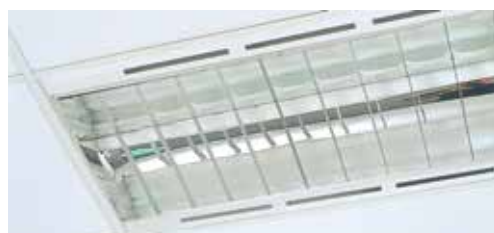
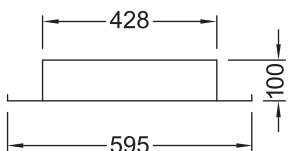

Recessed Plaster T8

Armstrong Recessed Plaster With Back Reflector

x designates reflector type (h) specular semi-haze or (d) semi-specular louvre.

ARP218Bx	2/18w	2x8 Cell	635mm
Cut out size 621 x 283			

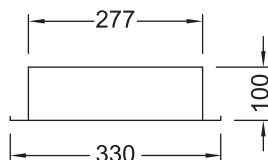

ARP236Bx	2/36w	2x13 Cell	1254mm
Cut out size 1236 x 283			



ARPW218Bx	2/18w	2x8 Cell	635mm
ARPW318Bx	3/18w	3x8 Cell	635mm
ARPW418Bx	4/18w	4x8 Cell	635mm
Cut out size 621 x 588			

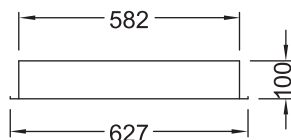

ARPW236Bx	2/36w	2x13 Cell	1254mm
ARPW336Bx	3/36w	3x13 Cell	1254mm
ARPW436Bx	4/36w	4x13 Cell	1254mm
Cut out size 1236 x 588			

Armstrong Recessed Plaster Without Back Reflector

x designates reflector type (h) specular semi-haze or (d) semi-specular louvre.

ARP218x	2/18w	2x8 Cell	635mm
Cut out size 621 x 283			

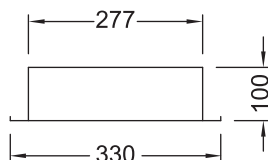

ARP236x	2/36w	2x13 Cell	1254mm
Cut out size 1236 x 283			



ARPW218x	2/18w	2x8 Cell	635mm
ARPW318x	3/18w	3x8 Cell	635mm
ARPW418x	4/18w	4x8 Cell	635mm
Cut out size 621 x 588			

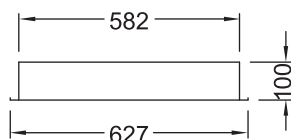

ARPW236x	2/36w	2x13 Cell	1254mm
ARPW336x	3/36w	3x13 Cell	1254mm
ARPW436x	4/36w	4x13 Cell	1254mm
Cut out size 1236 x 588			

Surface Mounted T8

Armstrong Surface Mounted With Back Reflector

x designates reflector type (h) specular semi-haze or (d) semi-specular louvre.

ARS218Bx	2/18w	2x8 Cell	615mm
Mountings 415 x 183			

ARS236Bx	2/36w	2x13 Cell	1230mm
Mountings 1030 x 183			

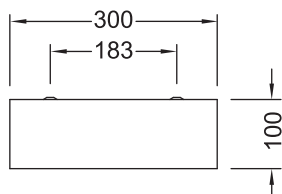

ARSW218Bx	2/18w	2x8 Cell	615mm
ARSW318Bx	3/18w	3x8 Cell	615mm
ARSW418Bx	4/18w	4x8 Cell	615mm
Mountings 415 x 488			

ARSW236Bx	2/36w	2x13 Cell	1230mm
ARSW336Bx	3/36w	3x13 Cell	1230mm
ARSW436Bx	4/36w	4x13 Cell	1230mm
Mountings 1030 x 488			

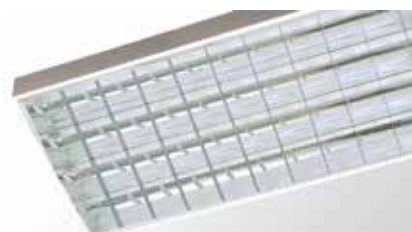
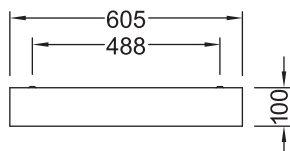

Armstrong Surface Mounted Without Back Reflector

x designates reflector type (h) specular semi-haze or (d) semi-specular louvre.

ARS218x	2/18w	2x8 Cell	615mm
Mountings 415 x 183			

ARS236x	2/36w	2x13 Cell	1230mm
Mountings 1030 x 183			

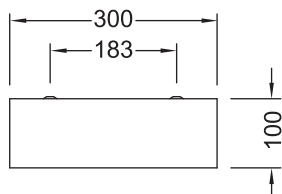

ARSW218x	2/18w	2x8 Cell	615mm
ARSW318x	3/18w	3x8 Cell	615mm
ARSW418x	4/18w	4x8 Cell	615mm
Mountings 415 x 488			

ARSW236x	2/36w	2x13 Cell	1230mm
ARSW336x	3/36w	3x13 Cell	1230mm
ARSW436x	4/36w	4x13 Cell	1230mm
Mountings 1030 x 488			

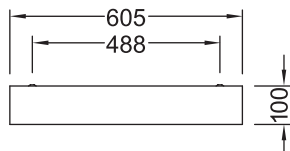

PROTEUS SERIES

The Proteus is a single or twin tube semi-low bright slim surface mounted luminaire. The side louvres are anodized aluminium available in specular or semi-specular finish. The cross blade is matt ribbed (MRCB).

Surface Mounted T8

Proteus Surface Mounted

x designates reflector type (s) specular or (d) semi-specular louvre.

PRS118x	1/18w	1x7 Cell	620mm
PRS218x	2/18w	1x7 Cell	620mm
Mountings 580 x 97			

PRS136x	1/36w	1x13 Cell	1230mm
PRS236x	2/36w	1x13 Cell	1230mm
Mountings 1090 x 97			

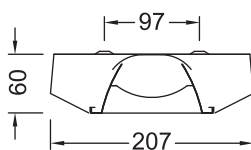

Surface Mounted T5



Proteus Surface Mounted

x designates reflector type (s) specular or (d) semi-specular louvre.

PRS114T5x	1/14w	1x7 Cell	590mm
PRS124T5x	1/24w	1x7 Cell	590mm
PRS214T5x	2/14w	1x7 Cell	590mm
PRS224T5x	2/24w	1x7 Cell	590mm
Mountings 550 x 97			

PRS128T5x	1/28w	1x13 Cell	1190mm
PRS154T5x	1/54w	1x13 Cell	1190mm
PRS228T5x	2/28w	1x13 Cell	1190mm
PRS254T5x	2/54w	1x13 Cell	1190mm
Mountings 1090 x 97			

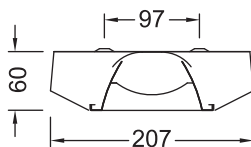

LOW BRIGHT LOUVRE

Davis offers a series of luminaires designed for use in low glare applications. A variety of lamp types from T8 & T5 to compact PL are available for your choice, while a multitude of cell configurations is offered to suit your individual needs including a degree of glare control. All recessed luminaires are supplied with 25mm cable entry for hard wiring or 1.5m flex and plug. Please check with your local sales office for the standard supplied in your area. Surface mounted models are supplied with 25mm cable entry.

RHEA T8 SERIES

The Rhea Low Bright series of luminaires is suitable for general offices & VDU workstation areas. The range is available in models to suit recessed T/Bar ceilings, recessed plaster ceilings and also surface mounted models with a low profile body of only 100mm. Louvre material is either specular or semi-specular. The cross blade is V shaped with closed top.

Recessed T/Bar T8

Rhea Recessed T/Bar

x designates reflector type (s) specular or (d) semi-specular louvre.

RHT218x	2/18w	2x4 Cell	600mm	(nom)
RHT236x	2/36w	2x9 Cell	1200mm	(nom)

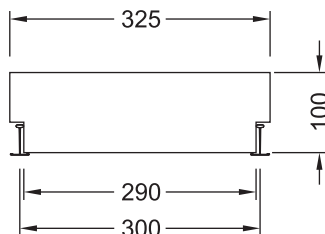

RHTW218x	2/18w	2x4 Cell	600mm	(nom)
RHTW318x	3/18w	3x4 Cell	600mm	(nom)
RHTW418x	4/18w	4x4 Cell	600mm	(nom)
RHTW236x	2/36w	2x9 Cell	1200mm	(nom)
RHTW336x	3/36w	3x9 Cell	1200mm	(nom)
RHTW436x	4/36w	4x9 Cell	1200mm	(nom)

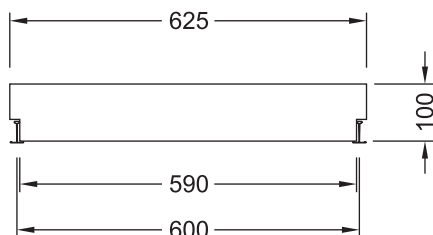

Recessed T/Bar Air Handling T8

Rhea Recessed T/Bar Air Handling

For air delivery or air return. x designates reflector type (s) specular or (d) semi-specular louvre.

Air slots measurements: 246 x 15 per slot.
(36W - 4 per side, 18w - 2 per side)

RHTM218Ax	2/18w	2x4 Cell	600mm	(nom)
RHTM236Ax	2/36w	2x9 Cell	1200mm	(nom)

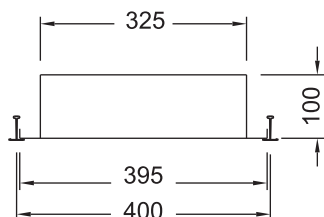

RHTW218Ax	2/18w	2x4 Cell	600mm	(nom)
RHTW318Ax	2/18w	3x4 Cell	600mm	(nom)
RHTW236Ax	2/36w	2x9 Cell	1200mm	(nom)
RHTW336Ax	3/36w	3x9 Cell	1200mm	(nom)

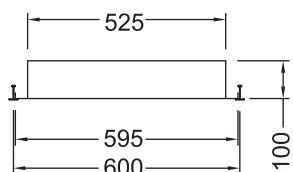

Recessed Plaster T8

Rhea Recessed Plaster

x designates reflector type (s) specular or (d) semi-specular louvre.

RHP218x 2/18w 2x4 Cell 670mm
Cut out size 625 x 338

RHP236x 2/36w 2x9 Cell 1270mm
Cut out size 1235 x 338

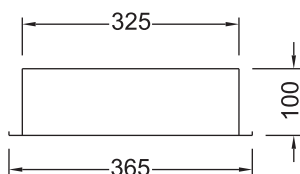

Recessed Plaster T8

Rhea Recessed Plaster

x designates reflector type (s) specular or (d) semi-specular louvre.

RHPW218x	2/18w	2x4 Cell	670mm
RHPW318x	3/18w	3x4 Cell	670mm
RHPW418x	4/18w	4x4 Cell	670mm
Cut out size 625 x 638			

RHPW236x	2/36w	2x9 Cell	1270mm
RHPW336x	3/36w	3x9 Cell	1270mm
RHPW436x	4/36w	4x9 Cell	1270mm
Cut out size 1235 x 638			

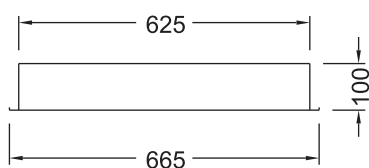

Surface Mounted T8

Rhea Surface Mounted

Featuring moulded plastic corner block. x designates reflector type (s) specular or (d) semi-specular louvre.

RHS218x	2/18w	2x4 Cell	668mm
Mountings 430 x 188			

RHS236x	2/36w	2x9 Cell	1268mm
Mountings 1030 x 188			

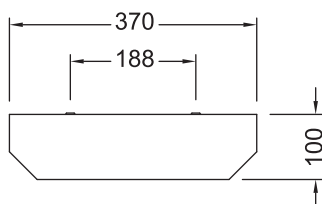

RHSW218x	2/18w	2x4 Cell	668mm
RHSW318x	3/18w	3x4 Cell	668mm
RHSW418x	4/18w	4x4 Cell	668mm
Mountings 430 x 488			

RHSW236x	2/36w	2x9 Cell	1268mm
RHSW336x	3/36w	3x9 Cell	1268mm
RHSW436x	4/36w	4x9 Cell	1268mm
Mountings 1030 x 488			

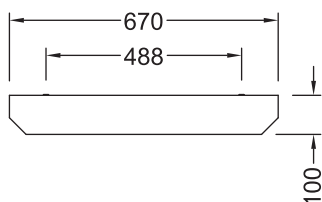

LOW BRIGHT LOUVRE

CALLISTO T5 SERIES

The Callisto Low Bright series of luminaires are suitable for general offices & VDU workstation areas. The range is available in models to suit recessed T/Bar ceilings, recessed plaster ceilings and also surface mounted models with a low profile body of only 60mm. Louvre material is either specular or semi-specular. The cross blade is V shaped with closed top.

Universal Mount T5

Callisto Universal Mount T5

x designates reflector type (s) specular, (d) semi-specular or (m) matt louvre.

CAU214T5x	2/14w	2x7 Cell	600mm (nom)
CAU224T5x	2/24w	2x7 Cell	600mm (nom)
CAU228T5x	2/28w	2x15 Cell	1200mm (nom)
CAU254T5x	2/54w	2x15 Cell	1200mm (nom)

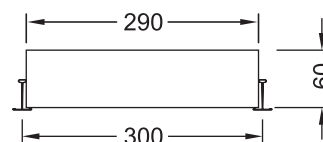

CAUW214T5x	2/14w	2x7 Cell	600mm (nom)
CAUW314T5x	3/14w	3x7 Cell	600mm (nom)
CAUW414T5x	4/14w	4x7 Cell	600mm (nom)
CAUW224T5x	2/24w	2x7 Cell	600mm (nom)
CAUW324T5x	3/24w	3x7 Cell	600mm (nom)
CAUW424T5x	4/24w	4x7 Cell	600mm (nom)
CAUW228T5x	2/28w	2x15 Cell	1200mm (nom)
CAUW328T5x	3/28w	3x15 Cell	1200mm (nom)
CAUW428T5x	4/28w	4x15 Cell	1200mm (nom)
CAUW254T5x	2/54w	2x15 Cell	1200mm (nom)
CAUW354T5x	3/54w	3x15 Cell	1200mm (nom)
CAUW454T5x	4/54w	4x15 Cell	1200mm (nom)

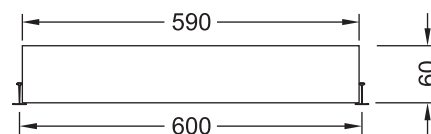
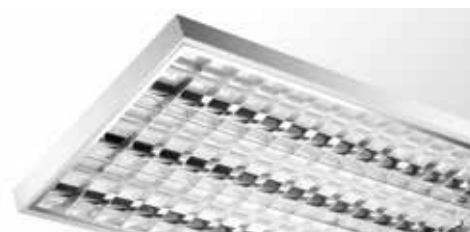

Recessed T/Bar Air Handling T5

Callisto Recessed T/Bar Air Handling

For air delivery or air return. x designates reflector type (s) specular, (d) semi-specular or (m) matt louvre.

Air slots measurements: 246 x 15 per slot.
(28W - 4 per side, 14w - 2 per side)

CATM214T5Ax	2/14w	2x7 Cell	600mm (nom)
CATM224T5Ax	2/24w	2x7 Cell	600mm (nom)
CATM228T5Ax	2/28w	2x15 Cell	1200mm (nom)
CATM254T5Ax	2/54w	2x15 Cell	1200mm (nom)

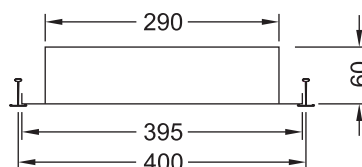

CATW214T5Ax	2/14w	2x7 Cell	600mm (nom)
CATW314T5Ax	3/14w	3x7 Cell	600mm (nom)
CATW224T5Ax	2/24w	2x7 Cell	600mm (nom)
CATW324T5Ax	3/24w	3x7 Cell	600mm (nom)
CATW228T5Ax	2/28w	2x15 Cell	1200mm (nom)
CATW328T5Ax	3/28w	3x15 Cell	1200mm (nom)
CATW254T5Ax	2/54w	2x15 Cell	1200mm (nom)
CATW354T5Ax	3/54w	3x15 Cell	1200mm (nom)

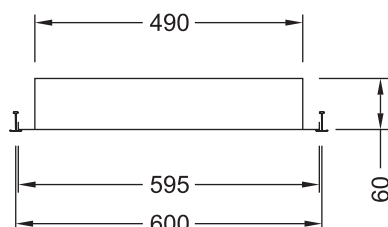

Recessed Plaster T5

Callisto Recessed Plaster

x designates reflector type (s) specular, (d) semi-specular or (m) matt louvre.

CAP214T5x	2/14w	2x7 Cell	600mm (nom)
CAP224T5x	2/24w	2x7 Cell	600mm (nom)

Cut out size 595 x 295

CAP228T5x	2/28w	2x15 Cell	1200mm (nom)
CAP254T5x	2/54w	2x15 Cell	1200mm (nom)

Cut out size 1195 x 295

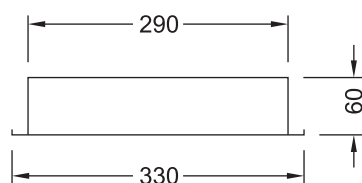

CAPW214T5x	2/14w	2x7 Cell	600mm (nom)
CAPW314T5x	3/14w	3x7 Cell	600mm (nom)
CAPW414T5x	4/14w	4x7 Cell	600mm (nom)
CAPW224T5x	2/24w	2x7 Cell	600mm (nom)
CAPW324T5x	3/24w	3x7 Cell	600mm (nom)
CAPW424T5x	4/24w	4x7 Cell	600mm (nom)

Cut out size 595 x 595

CAPW228T5x	2/28w	2x15 Cell	1200mm (nom)
CAPW328T5x	3/28w	3x15 Cell	1200mm (nom)
CAPW428T5x	4/28w	4x15 Cell	1200mm (nom)
CAPW254T5x	2/54w	2x15 Cell	1200mm (nom)
CAPW354T5x	3/54w	3x15 Cell	1200mm (nom)
CAPW454T5x	4/54w	4x15 Cell	1200mm (nom)

Cut out size 1195 x 595

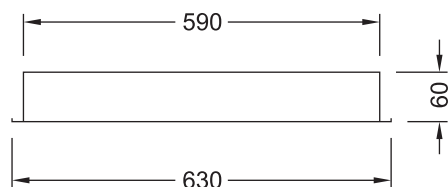
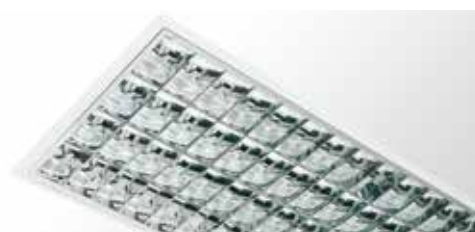

CALLISTO T8 SERIES

The Callisto Low Bright series of luminaires are suitable for general offices & VDU workstation areas. The range is available in models to suit recessed T/Bar ceilings, recessed plaster ceilings and also surface mounted models with a low profile body of only 100mm (with the exception of 2 tube 600mm wide models, which are 125mm). Louvre material is either specular or semi-specular. The cross blade is V shaped with closed top.

Recessed T/Bar T8

Callisto Recessed T/Bar

x designates reflector type (s) specular, (d) semi-specular or (m) matt louvre.

CAT218x	2/18w	2x7 Cell	600mm	(nom)
CAT236x	2/36w	2x15 Cell	1200mm	(nom)

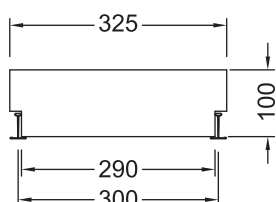

CATW218x	2/18w	2x7 Cell	600mm	(nom)
CATW318x	3/18w	3x7 Cell	600mm	(nom)
CATW418x	4/18w	4x7 Cell	600mm	(nom)
CATW236x	2/36w	2x15 Cell	1200mm	(nom)
CATW336x	3/36w	3x15 Cell	1200mm	(nom)
CATW436x	4/36w	4x15 Cell	1200mm	(nom)

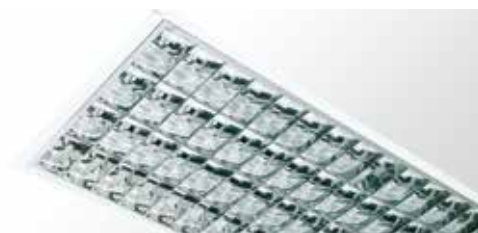
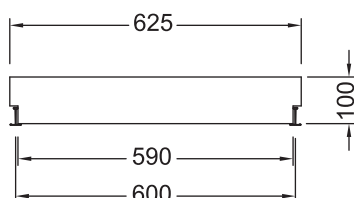

Recessed T/Bar Air Handling T8

Callisto Recessed T/Bar Air Handling

For air delivery or air return. x designates reflector type (s) specular, (d) semi-specular or (m) matt louvre..

Air slots measurements: 246 x 15 per slot.
(36W - 4 per side, 18w - 2 per side)

CATM218Ax	2/18w	2x7 Cell	600mm	(nom)
CATM236Ax	2/36w	2x15 Cell	1200mm	(nom)

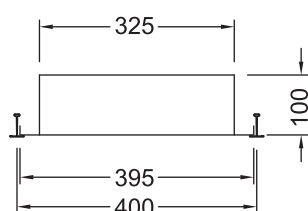

Recessed T/Bar Air Handling T8

Callisto Recessed T/Bar Air Handling

For air delivery or air return. x designates reflector type (s) specular, (d) semi-specular or (m) matt louvre.

Air slots measurements: 246 x 15 per slot.
(36W - 4 per side, 18w - 2 per side)

CATW218Ax	2/18w	2x7 Cell	600mm	(nom)
CATW318Ax	3/18w	3x7 Cell	600mm	(nom)
CATW236Ax	2/36w	2x15 Cell	1200mm	(nom)
CATW336Ax	3/36w	3x15 Cell	1200mm	(nom)

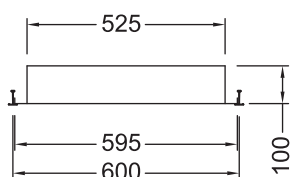

Recessed Plaster T8

Callisto Recessed Plaster

x designates reflector type (s) specular, (d) semi-specular or (m) matt louvre.

CAP218x	2/18w	2x7 Cell	670mm
Cut out size 625 x 338			
CAP236x	2/36w	2x15 Cell	1270mm
Cut out size 1235 x 338			

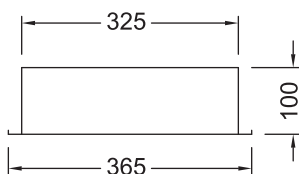

CAPW218x	2/18w	2x7 Cell	670mm
CAPW318x	3/18w	3x7 Cell	670mm
CAPW418x	4/18w	4x7 Cell	670mm
Cut out size 625 x 638			
CAPW236x	2/36w	2x15 Cell	1270mm
CAPW336x	3/36w	3x15 Cell	1270mm
CAPW436x	4/36w	4x15 Cell	1270mm
Cut out size 1235 x 638			

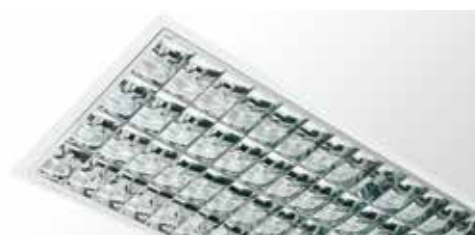
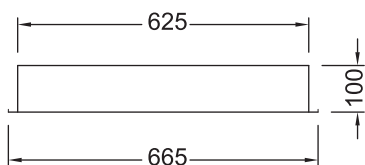

Surface Mounted T8

Callisto Surface Mounted

Featuring moulded plastic corner block. x designates reflector type (s) specular, (d) semi-specular or (m) matt louvre.

CAS218x 2/18w 2x7 Cell 668mm
Mountings 430 x 188

CAS236x 2/36w 2x15 Cell 1268mm
Mountings 1030 x 188

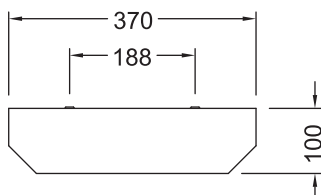

CASW218x 2/18w 2x7 Cell 668mm
CASW318x 3/18w 3x7 Cell 668mm
CASW418x 4/18w 4x7 Cell 668mm
Mountings 430 x 488

CASW236x 2/36w 2x15 Cell 1268mm
CASW336x 3/36w 3x15 Cell 1268mm
CASW436x 4/36w 4x15 Cell 1268mm
Mountings 1030 x 488

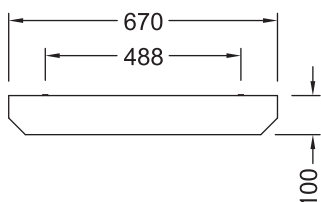

METIS T5 SERIES

The Metis family of luminaires incorporates sophisticated louvre technology to meet the needs of the 21st century modern office. Glare control is attributed to the contoured side reflector providing a 55° cut-off across the tube, with lateral blades providing 63° to cut-off along the tube. Louvres are available in specular or semi-specular and are designed to illuminate the horizontal working surface while the sharp lamp cut-off reduces veiling reflection in computer screens. The multi-tube louvre features an apparent brightness control separation between cell groups. Brightness contrast reduction is created by brightening the dark area between cell groups. The louvre assembly in a metal frame which has a hinged latching system holding the assembly securely to the body. The unique universal body design allows the luminaire to be surface mounted, T/Bar recessed or, with the addition of the PF frame, recessed into a suspended plaster ceiling. The Metis may also be manufactured as a dedicated suspended plaster ceiling luminaire or supplied to accommodate 246mm x 20mm AC slots for air delivery or return.

The high light output ratio and optimal glare control of the Metis integrated with DALI lighting control systems offer straightforward solutions for handling all kinds of ECOSmart lighting/energy management tasks for almost any structural condition.



Universal Mount T5

Metis Universal Mount

Single tube 200mm wide models suitable for either surface mounting or recessed T/Bar mounting. For recessed plaster mounting use plaster frame as shown in accessories below. x designates reflector type (m) matt or (d) semi-specular louvre.

ME2UN114T5x	1/14w	1x12 Cell	600mm (nom)
ME2UN124T5x	1/24w	1x12 Cell	600mm (nom)
Mountings 390 x 240			
ME2UN128T5x	1/28w	1x26 Cell	1200mm (nom)
ME2UN154T5x	1/54w	1x26 Cell	1200mm (nom)
Mountings 950 x 240			

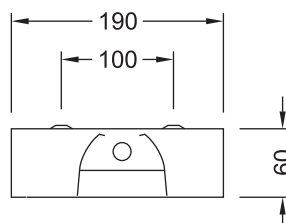

Metis 2 ME2UN Accessories

- PFN600 Frame for recessed mounting of 14/24w models in plaster ceilings.
- PFN1200 Frame for recessed mounting of 28/54w models in plaster ceilings.

Twin tube 300mm wide models suitable for either surface mounting or recessed T/Bar mounting. For recessed plaster mounting use plaster frame as shown in accessories below. x designates reflector type (m) matt or (d) semi-specular louvre.

ME2U114T5x	1/14w	1x12 Cell	600mm (nom)
ME2U124T5x	1/24w	1x12 Cell	600mm (nom)
ME2U214T5x	2/14w	2x12 Cell	600mm (nom)
ME2U224T5x	2/24w	2x12 Cell	600mm (nom)
Mountings 390 x 240			
ME2U128T5x	1/28w	1x26 Cell	1200mm (nom)
ME2U154T5x	1/54w	1x26 Cell	1200mm (nom)
ME2U228T5x	2/28w	2x26 Cell	1200mm (nom)
ME2U254T5x	2/54w	2x26 Cell	1200mm (nom)
Mountings 950 x 240			

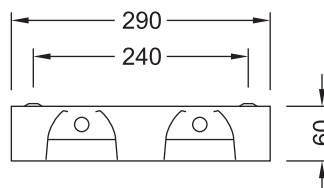

Metis 2 ME2U Accessories

- PF600 – Frame for recessed mounting of 14/24w models in plaster ceilings.
- PF1200 – Frame for recessed mounting of 28/54w models in plaster ceilings.

Other types of louvre available on an indent basis include specular and high performance MIRO

Also available for imperial size T/Bar. Please contact sales office for details.

Metis Universal Mount

Metis Universal Mount

Three tube 400mm wide models suitable for either surface mounting or recessed T/Bar mounting. For recessed plaster mounting use plaster frame as shown in accessories below. x designates reflector type (m) matt or (d) semi-specular louvre.

ME2UM314T5x	3/14w	3x12 Cell	600mm (nom)
ME2UM324T5x	3/24w	3x12 Cell	600mm (nom)

Mountings 390 x 340

ME2UM328T5x	3/28w	3x26 Cell	1200mm (nom)
ME2UM354T5x	3/54w	3x26 Cell	1200mm (nom)

Mountings 950 x 340

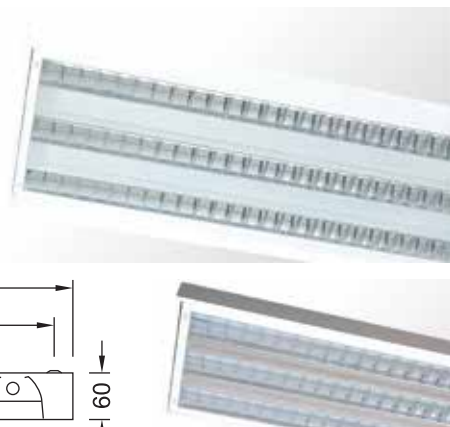
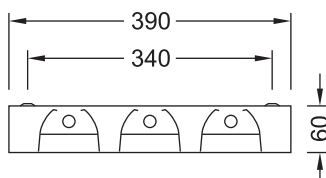

Metis 2 ME2UM Accessories

- PFM600 Frame for recessed mounting of 14/24w models in plaster ceilings.
- PFM1200 Frame for recessed mounting of 28/54w models in plaster ceilings.

Three tube 600mm wide models suitable for either surface mounting or recessed T/Bar mounting. For recessed plaster mounting use plaster frame as shown in accessories below. x designates reflector type (m) matt or (d) semi-specular louvre.

ME2UW314T5x	3/14w	3x12 Cell	600mm (nom)
ME2UW324T5x	3/24w	3x12 Cell	600mm (nom)

Mountings 390 x 340

ME2UW328T5x	3/28w	3x26 Cell	1200mm (nom)
ME2UW354T5x	3/54w	3x26 Cell	1200mm (nom)

Mountings 950 x 340

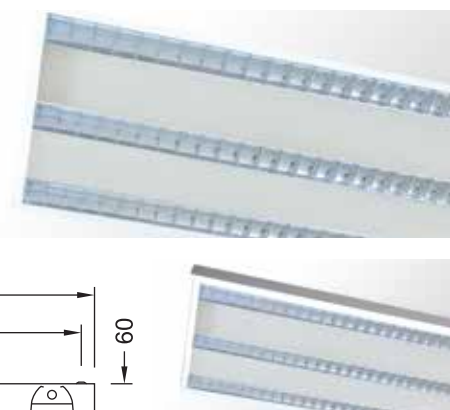
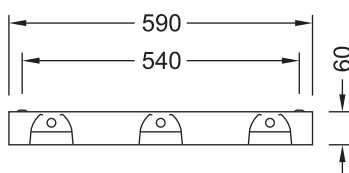

Metis 2 ME2UW Accessories

- PFW600 Frame for recessed mounting of 14/24w models in plaster ceilings.
- PFW1200 Frame for recessed mounting of 28/54w models in plaster ceilings.

Four tube 600mm wide models suitable for either surface mounting or recessed T/Bar mounting. For recessed plaster mounting use plaster frame as shown in accessories below. x designates reflector type (m) matt or (d) semi-specular louvre.

ME2UW414T5x	4/14w	4x12 Cell	600mm (nom)
ME2UW424T5x	4/24w	4x12 Cell	600mm (nom)

Mountings 390 x 340

ME2UW428T5x	4/28w	4x26 Cell	1200mm (nom)
ME2UW454T5x	4/54w	4x26 Cell	1200mm (nom)

Mountings 950 x 340

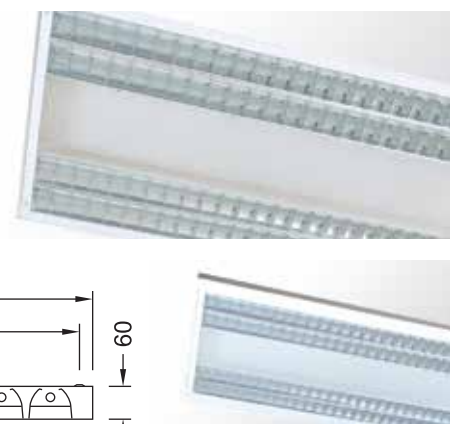
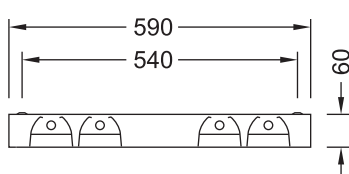

Metis 2 ME2UW Accessories

- PFW600 – Frame for recessed mounting of 14/24w models in plaster ceilings.
- PFW1200 – Frame for recessed mounting of 28/54w models in plaster ceilings.

Other types of louvre available on an indent basis include specular and high performance MIRO

Also available for imperial size T/Bar. Please contact sales office for details.

Recessed T/Bar Air Handling T5

Metis Recessed T/Bar Air Handling

Single tube 300mm wide models for air delivery or air return. x designates reflector type (m) matt or (d) semi-specular louvre. Air slots measurements: 246 x 20 per slot. (28/54w - 4 per side, 14/24w - 2 per

ME2T114T5Ax	1/14w	1x12 Cell	600mm (nom)
ME2T124T5Ax	1/24w	1x12 Cell	600mm (nom)
ME2T128T5Ax	1/28w	1x26 Cell	1200mm (nom)
ME2T154T5Ax	1/54w	1x26 Cell	1200mm (nom)

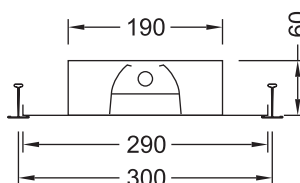

Twin tube 400mm wide models for air delivery or air return. x designates reflector type (m) matt or (d) semi-specular louvre. Air slots measurements: 246 x 20 per slot. (28/54w - 4 per side, 14/24w - 2 per

ME2TM214T5Ax	2/14w	2x12 Cell	600mm (nom)
ME2TM224T5Ax	2/24w	2x12 Cell	600mm (nom)
ME2TM228T5Ax	2/28w	2x26 Cell	1200mm (nom)
ME2TM254T5Ax	2/54w	2x26 Cell	1200mm (nom)

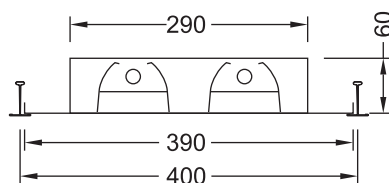

Three tube 600mm wide models for air delivery or air return. x designates reflector type (m) matt or (d) semi-specular louvre. Air slots measurements: 246 x 20 per slot. (28/54w - 4 per side, 14/24w - 2 per

ME2TW314T5Ax	3/14w	3x12 Cell	600mm (nom)
ME2TW324T5Ax	3/24w	3x12 Cell	600mm (nom)
ME2TW328T5Ax	3/28w	3x26 Cell	1200mm (nom)
ME2TW354T5Ax	3/54w	3x26 Cell	1200mm (nom)

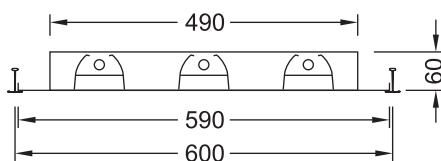

Four tube 600mm wide models for air delivery or air return. x designates reflector type (m) matt or (d) semi-specular louvre. Air slots measurements: 246 x 20 per slot. (28/54w - 4 per side, 14/24w - 2 per

ME2TW414T5Ax	4/14w	4x12 Cell	600mm (nom)
ME2TW424T5Ax	4/24w	4x12 Cell	600mm (nom)
ME2TW428T5Ax	4/28w	4x26 Cell	1200mm (nom)
ME2TW454T5Ax	4/54w	4x26 Cell	1200mm (nom)

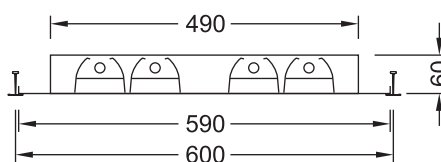

Other types of louvre available on an indent basis include specular and high performance MIRO

Also available for imperial size T/Bar. Please contact sales office for details.

Recessed Plaster T5

Metis Recessed Plaster

x designates reflector type (m) matt or (d) semi-specular louvre.

ME2P114T5x	1/14w	600mm (nom)
ME2P124T5x	1/24w	600mm (nom)
ME2P214T5x	2/14w	600mm (nom)
ME2P224T5x	2/24w	600mm (nom)

Cut out size 595 x 295

ME2P128T5x	1/28w	1200mm (nom)
ME2P154T5x	1/54w	1200mm (nom)
ME2P228T5x	2/28w	1200mm (nom)
ME2P254T5x	2/54w	1200mm (nom)

Cut out size 1195 x 295

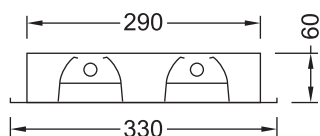

ME2PW314T5x	3/14w	600mm (nom)
ME2PW324T5x	3/24w	600mm (nom)

Cut out size 595 x 595

ME2PW328T5x	3/28w	1200mm (nom)
ME2PW354T5x	3/54w	1200mm (nom)

Cut out size 1195 x 595

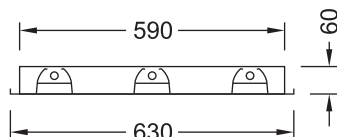

ME2PW414T5x	4/14w	600mm (nom)
ME2PW424T5x	4/24w	600mm (nom)

Cut out size 595 x 595

ME2PW428T5x	4/28w	1200mm (nom)
ME2PW454T5x	4/54w	1200mm (nom)

Cut out size 1195 x 595

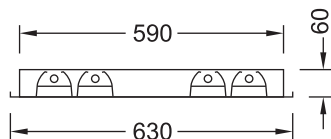

Other types of louvre available on an indent basis include specular and high performance MIRO

Also available for imperial size T/Bar. Please contact sales office for details.

EMERGENCY

Davis Lighting offers a range of emergency luminaires for many types of applications. These luminaires are available as a variable rate charging unit or dual rate. Computer monitored units are also available upon request. The luminaires may be supplied to a number of standards including Australian AS2293, Singapore SS263 part 2 and IEC60598.22. Single tube luminaires are available in non-maintained or maintained models, while twin tube luminaires are available in maintained or sustained models.

All spacing tables & classifications included in this section refer to Australian AS2293.1 & 3 respectively. The luminaires are multi-classified in accordance with Appendix C, Clause 3.1 of AS2293.3 and the spacing tables as published in this catalogue are for Australian use only.

Non-maintained (single tube)	An emergency luminaire in which the lamp is energised only when the supply to the normal lighting fails.
Maintained (single tube)	An emergency luminaire in which the lamp is in operation at all times when normal or emergency lighting is required.
Maintained (twin tube)	An emergency luminaire in which both lamps are in operation during times of normal supply and the emergency lamp remains on when emergency lighting is required.
Sustained (twin tube)	An emergency luminaire in which one lamp is in operation during times of normal supply and the other (emergency) lamp is energised when normal supply fails and emergency lighting is required.

Note: The emergency luminaires listed on the following pages are limited to those of which classification tables have been prepared. Other model are available as emergency luminaires. Please consult your local Davis outlet with enquiries concerning models not listed.

SLIMLINE BATTEN (LP) SERIES

This multi-purpose slim body range of luminaires can be mounted directly to ceilings or walls, or suspended by chain or conduit. 90° turn twist knobs allow the gear tray cover to be easily removed without the need for tools. This range has a wide variety of add-on accessories including square, round & oval diffusers in optional patterns, wire guards and reflectors. The bare tube models can be end-to-end mounted.

SLIMLINE BATTEN T8

Bare Batten

Single Tube

LP118ENM	1/18w	615mm	Non-maintained
	C0	: A25, B25, C25, D25, E25	
	C90	: A25, B25, C25, D8, E16	
LP136ENM	1/36w	1225mm	Non-maintained
LP136EM	1/36w	1225mm	Maintained
	C0	: A40, B40, C40, D40, E40	
	C90	: A40, B40, C40, D12.5, E25	
LP158ENM	1/58w	1525mm	Non-maintained
LP158EM	1/58w	1525mm	Maintained
	C0	: A63, B63, C63, D63, E63	
	C90	: A63, B63, C63, D20, E40	

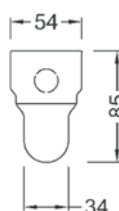

Twin Tube

LP236EM	2/36w	1225mm	Maintained
LP236ES	2/36w	1225mm	Sustained
	C0	: A63, B63, C63, D50, E50	
	C90	: A63, B63, C63, D20, E40	
	C180	: A63, B63, C63, D63, E63	
LP258ENM	2/58w	1525mm	Maintained
LP258ES	2/58w	1525mm	Sustained
	C0	: A63, B63, C63, D50, E63	
	C90	: A63, B63, C63, D25, E50	
	C180	: A63, B63, C63, D63, E63	

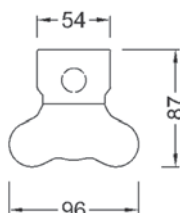

Square Diffused Batten

Single Tube With Prismatic Acrylic Diffuser

LPS118ENM	1/18w	615mm	Non-maintained
	C0	: A32, B32, C32, D32, E25	
	C90	: A32, B32, C20, D5, E16	
LPS136ENM	1/36w	1225mm	Non-maintained
LPS136EM	1/36w	1225mm	Maintained
	C0	: A50, B50, C50, D50, E40	
	C90	: A50, B50, C32, D8, E25	
LPS158ENM	1/58w	1525mm	Non-maintained
LPS158EM	1/58w	1525mm	Maintained
	C0	: A50, B50, C50, D50, E50	
	C90	: A50, B50, C40, D10, E32	

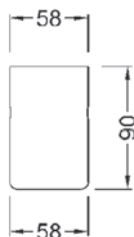

Square Diffused Batten



Twin Tube With Prismatic Acrylic Diffuser

LPS236EM	2/36w	1225mm	Maintained
LPS236ES	2/36w	1225mm	Sustained

C0 : A80, B80, C80, D32, E63
 C90 : A63, B63, C50, D12.5, E32
 C180 : A63, B63, C63, D63, E50

LPS258EM	2/58w	1525mm	Maintained
LPS258ES	2/58w	1525mm	Sustained

C0 : A63, B63, C63, D32, E50
 C90 : A63, B63, C50, D12.5, E40
 C180 : A63, B63, C63, D63, E50

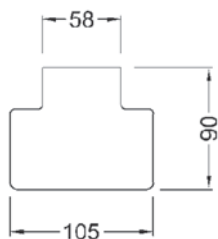

Wire Guarded



Single Tube With Powder Coated Wire Guard

LPW118ENM	1/18w	615mm	Non-maintained
-----------	-------	-------	----------------

C0 : A25, B25, C25, D25, E25
 C90 : A25, B25, C25, D8, E16

LPW136ENM	1/36w	1225mm	Non-maintained
LPW136EM	1/36w	1225mm	Maintained

C0 : A40, B40, C40, D40, E40
 C90 : A40, B40, C40, D12.5, E25

LPW158ENM	1/58w	1525mm	Non-maintained
LPW158EM	1/58w	1525mm	Maintained

C0 : A50, B50, C50, D50, E40
 C90 : A40, B40, C40, D12.5, E32

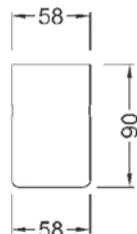

Twin Tube With Powder Coated Wire Guard

LPW236EM	2/36w	1225mm	Maintained
LPW236ES	2/36w	1225mm	Sustained

C0 : A63, B63, C63, D50, E50
 C90 : A63, B63, C63, D20, E40
 C180 : A63, B63, C63, D63, E50

LPW258EM	2/58w	1525mm	Maintained
LPW258ES	2/58w	1525mm	Sustained

C0 : A50, B50, C50, D50, E50
 C90 : A50, B50, C50, D16, E40
 C180 : A50, B50, C50, D50, E50

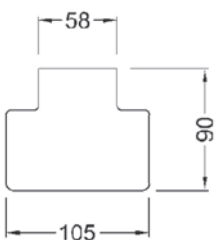

PROJECT BATTEN (LPB) SERIES

This multi-purpose wide body range of luminaires can be mounted directly to ceilings or walls, or suspended by chain or conduit. The wide body of this range of luminaires makes it particularly suitable for high-rise or underground car parks where extra width is required to cover J-boxes. This range has a variety of add-on accessories including square diffusers, wire guards and reflectors.

The bare tube and reflector models can be end-to-end mounted without additional parts. The wire guard & diffused models can be end-to-end mounted with the addition of the joining plate accessory.

PROJECT BATTEN T8

Bare Batten

Single Tube

LPB118ENM	1/18w	615mm	Non-maintained
LPB118EM	1/18w	615mm	Maintained
C0 : A32, B32, C32, D32, E32			
C90 : A32, B32, C32, D10, E20			

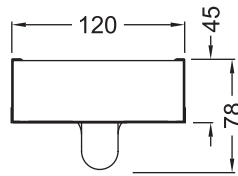

Single Tube

LPB136ENM	1/36w	1225mm	Non-maintained
LPB136EM	1/36w	1225mm	Maintained
C0 : A50, B50, C50, D50, E50			
C90 : A50, B50, C50, D16, E32			

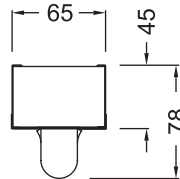

Twin Tube

LPB218EM	2/18w	615mm	Maintained
LPB218ES	2/18w	615mm	Sustained
C0 : A32, B32, C32, D32, E25			
C90 : A32, B32, C32, D10, E20			
C180 : A32, B32, C32, D32, E25			
LPB236EM	2/36w	1225mm	Maintained
LPB236ES	2/36w	1225mm	Sustained
C0 : A63, B63, C63, D63, E63			
C90 : A63, B63, C63, D20, E40			
C180 : A63, B63, C63, D63, E63			

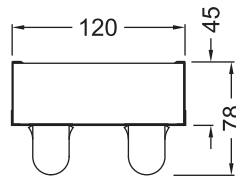

Square Diffused Batten

Single Tube With Prismatic Acrylic Diffuser

LPBS118ENM	1/18w	615mm	Non-maintained
LPBS118EM	1/18w	615mm	Maintained
C0 : A40, B40, C40, D25, E32			
C90 : A40, B40, C25, D6.3, E20			

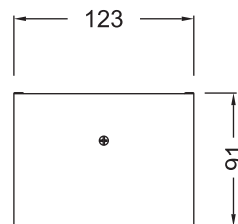

Square Diffused Batten



Single Tube With Prismatic Acrylic Diffuser

LPBS136ENM	1/36w	1225mm	Non-maintained
LPBS136EM	1/36w	1225mm	Maintained
C0 : A63, B63, C63, D50, E50			
C90 : A63, B63, C32, D8, E25			

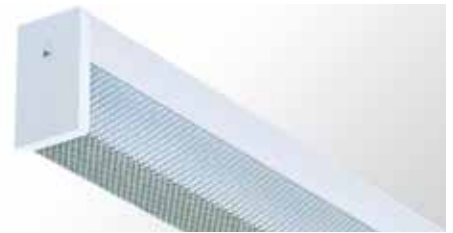
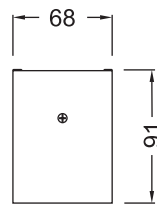

Twin Tube With Prismatic Acrylic Diffuser

LPBS218EM	2/18w	615mm	Maintained
LPBS218ES	2/18w	615mm	Sustained

C0 : A40, B40, C40, D16, E32
 C90 : A40, B40, C25, D6.3, E20
 C180 : A40, B40, C40, D32, E32

LPBS236EM	2/36w	1225mm	Maintained
LPBS236ES	2/36w	1225mm	Sustained

C0 : A80, B80, C80, D32, E63
 C90 : A63, B63, C50, D12.5, E32
 C180 : A63, B63, C63, D63, E50

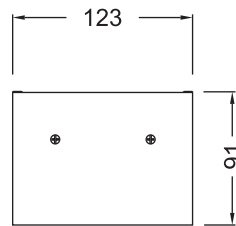

Wire Guarded Batten



Single Tube With Powder Coated Wire Guard

LPBW118ENM	1/18w	615mm	Non-maintained
LPBW118EM	1/18w	615mm	Maintained

C0 : A32, B32, C32, D32, E32
 C90 : A32, B32, C32, D10, E20

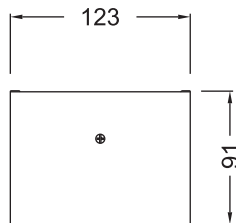

Single Tube With Powder Coated Wire Guard

LPBW136ENM	1/36w	1225mm	Non-maintained
LPBW136EM	1/36w	1225mm	Maintained

C0 : A50, B50, C50, D50, E50
 C90 : A50, B50, C50, D16, E32

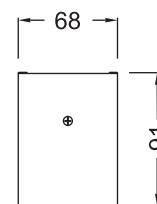

Twin Tube With Powder Coated Wire Guard

LPBW218EM	2/18w	615mm	Maintained
LPBW218ES	2/18w	615mm	Sustained

C0 : A32, B32, C32, D25, E32
 C90 : A32, B32, C32, D10, E20
 C180 : A32, B32, C32, D32, E32

LPBW236EM	2/36w	1225mm	Maintained
LPBW236ES	2/36w	1225mm	Sustained

C0 : A63, B63, C63, D50, E50
 C90 : A63, B63, C63, D20, E40
 C180 : A63, B63, C63, D63, E50

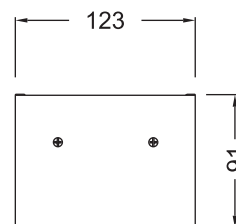

PROJECT BATTEN T5

Bare Batten

Single Tube

LWB114T5ENM	1/14w	570mm	Non-maintained
LWB114T5EM	1/14w	570mm	Maintained
C0	: A40, B40, C40, D40, E40		
C90	: A40, B40, C40, D12.5, E25		

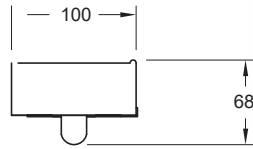

Single Tube

LWB128T5ENM	1/28w	1170mm	Non-maintained
LWB128T5EM	1/28w	1170mm	Maintained
C0	: A50, B50, C50, D50, E50		
C90	: A90, B50, C50, D16, E32		

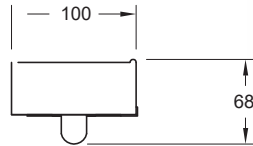

LWB214T5EM	2/14w	570mm	Maintained
LWB214T5ES	2/14w	570mm	Sustained
C0	: A25, B25, C25, D25, E20		
C90	: A25, B25, C25, D8, E16		
C180	: A25, B25, C25, D25, E25		

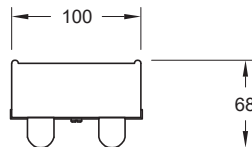

Twin Tube

LWB228T5EM	2/28w	1170mm	Maintained
LWB228T5ES	2/28w	1170mm	Sustained
C0	: A50, B50, C50, D50, E50		
C90	: A50, B50, C50, D16, E32		
C180	: A50, B50, C50, D50, E40		

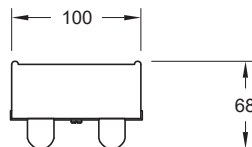

Square Diffused Batten



Single Tube With Prismatic Acrylic Diffuser

LWBS114T5ENM	1/14w	570mm	Non-maintained
LWBS114T5EM	1/14w	570mm	Maintained
C0	: A40, B40, C40, D32, E32		
C90	: A40, B40, C32, D8, E25		

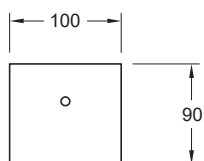

Twin Tube With Prismatic Acrylic Diffuser

LWBS214T5EM	2/14w	570mm	Maintained
LWBS214T5ES	2/14w	570mm	Sustained
C0	: A25, B25, C25, D20, E25		
C90	: A25, B25, C20, D5, E16		
C180	: A25, B25, C25, D25, E20		

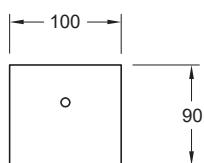

Single And Twin Tube With Prismatic Acrylic Diffuser

LWBS128T5ENM	1/28w	1170mm	Non-maintained
LWBS128T5EM	1/28w	1170mm	Maintained
C0	: A50, B50, C50, D40, E40		
C90	: A50, B50, C40, D10, E32		
LWBS228T5EM	2/28w	1170mm	Maintained
LWBS228T5ES	2/28w	1170mm	Sustained
C0	: A50, B50, C50, D32, E50		
C90	: A50, B50, C40, D10, E32		
C180	: A50, B50, C50, D40, E40		

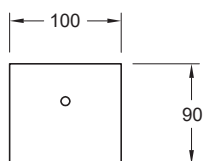

AWF SERIES

The AWF range is an IP65 protection weatherproof luminaire suitable for surface or pendant mounting. The body is constructed from corrosion resistant, glass reinforced, auto extinguishing polyester. The diffuser is impact resistant polycarbonate. The luminaire is supplied with stainless steel clips.

AWF T8

Weatherproof Diffused



Single Tube

AWF118PENM	1/18w	666mm	Non-maintained
AWF118PEM	1/18w	666mm	Maintained
C0	: A32, B32, C32, D25, E32		
C90	: A32, B32, C32, D12.5, E25		

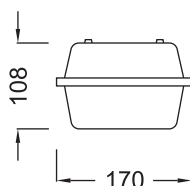

Mountings 230 Apart

Single Tube

AWF136PENM	1/36w	1275mm	Non-maintained
AWF136PEM	1/36w	1275mm	Maintained
C0	: A40, B40, C40, D40, E40		
C90	: A40, B40, C40, D10, E25		
AWF158PENM	1/58w	1570mm	Non-maintained
AWF158PEM	1/58w	1570mm	Maintained
C0	: A63, B63, C63, D63, E63		
C90	: A63, B63, C50, D12.5, E40		

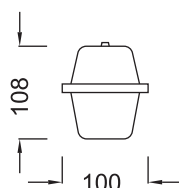

Mountings 840 Apart

Twin Tube

AWF218PEM	2/18w	666mm	Maintained
AWF218PES	2/18w	666mm	Sustained
C0	: A32, B32, C32, D25, E32		
C90	: A32, B32, C32, D8, E20		
C180	: A32, B32, C32, D32, E32		
AWF236PEM	2/36w	1275mm	Maintained
AWF236PES	2/36w	1275mm	Sustained
C0	: A63, B63, C63, D40, E50		
C90	: A63, B63, C63, D16, E40		
C180	: A63, B63, C63, D63, E63		
AWF258PEM	2/58w	1570mm	Maintained
AWF258PES	2/58w	1570mm	Sustained
C0	: A80, B80, C80, D50, E63		
C90	: A80, B80, C80, D20, E50		
C180	: A80, B80, C80, D80, E63		

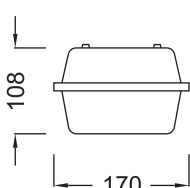

18W Mountings 230 Apart,
36W & 58W Mountings 840 Apart

AWF T5

Weatherproof Diffused



Single Tube

AWF128T5PENM	1/28w	1275mm	Non-maintained
AWF128T5PEM	1/28w	1275mm	Maintained
C0	: A63, B63, C50, D32, E32		
C90	: A63, B63, C63, D20, E50		

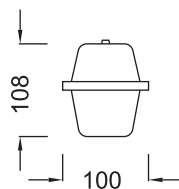

Mountings 840 Apart

Twin Tube

AWF214T5PEM	2/14w	666mm	Maintained
AWF214T5PES	2/14w	666mm	Sustained
C0	: A25, B25, C25, D16, E20		
C90	: A25, B25, C20, D5, E16		
C180	: A20, B20, C20, D20, E20		
AWF228T5PEM	2/28w	1275mm	Maintained
AWF228T5PES	2/28w	1275mm	Sustained
C0	: A40, B40, C40, D32, E40		
C90	: A50, B40, C32, D10, E25		
C180	: A50, B50, C50, D50, E40		

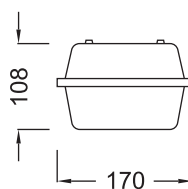

14W Mountings 230 Apart,
28W Mountings 840 Apart

SWP SERIES

The SWP range is an IP65 protection weatherproof luminaire suitable for surface or pendant mounting. The body & diffuser are constructed from UV stabilised polycarbonate. The clips are stainless steel.

Weatherproof Diffused



Single Tube

SWP118PENM	1/18w	670mm	Non-maintained
SWP118PEM	1/18w	670mm	Maintained
C0 : A25, B25, C25, D25, E25			
C90 : A25, B25, C20, D6.3, E20			

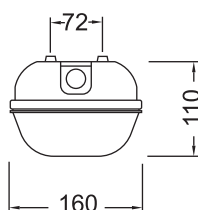

Mountings • Pendant 473 • Surface 473 x 25

Single Tube

SWP136PENM	1/36w	1270mm	Non-maintained
SWP136PEM	1/36w	1270mm	Maintained
C0 : A63, B63, C63, D63, E50			
C90 : A63, B63, C50, D12.5, E40			
SWP158PENM	1/58w	1570mm	Non-maintained
SWP158PEM	1/58w	1570mm	Maintained
C0 : A63, B63, C63, D63, E63			
C90 : A63, B63, C50, D16, E40			

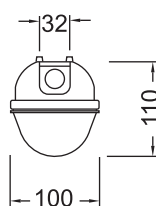

36W Mountings • Pendant 902 • Surface 902 x 25
58W Mountings • Pendant 965 • Surface 965 x 25

Twin Tube

SWP218PEM	2/18w	670mm	Maintained
SWP218PES	2/18w	670mm	Sustained
C0 : A40, B40, C40, D25, E25			
C90 : A40, B40, C32, D8, E25			
C180 : A40, B40, C40, D40, E40			
SWP236PEM	2/36w	1270mm	Maintained
SWP236PES	2/36w	1270mm	Sustained
C0 : A50, B50, C50, D40, E40			
C90 : A50, B50, C50, D12.5, E25			
C180 : A63, B63, C63, D50, E50			
SWP258PEM	2/58w	1570mm	Maintained
SWP258PES	2/58w	1570mm	Sustained
C0 : A80, B80, C80, D50, E63			
C90 : A80, B80, C80, D20, E50			
C180 : A80, B80, C80, D80, E80			

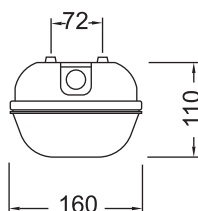

36W Mountings • Pendant 902 • Surface 902 x 25
58W Mountings • Pendant 965 • Surface 965 x 25

ARMSTRONG RECESSED T/BAR

The Armstrong recessed T/Bar emergency luminaire is fitted with a lay-in K12 lens and is supplied standard with 25mm cable entry for hard wiring or 1.5 metre flex and plug. Please check with your local sales office for the standard supplied in your area.

RECESSED T/BAR T8



Armstrong Budget Recessed T/Bar

For recessed T/Bar ceilings with K12 diffuser.

ARM236K12EM	2/36w	1200mm	Maintained
ARM236K12ES	2/36w	1200mm	Sustained
C0	: A80, B80, C80, D20, E50		
C90	: A80, B80, C63, D16, E40		
C180	: A80, B80, C32, D10, E25		

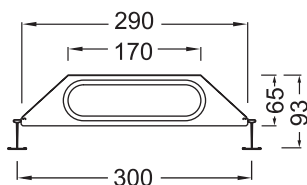

RECESSED T/BAR T5



Armstrong Budget Recessed T/Bar

For recessed T/Bar ceilings with K12 diffuser.

ARM228T5K12EM	2/28w	1200mm	Maintained
ARM228T5K12ES	2/28w	1200mm	Sustained
C0	: A100, B100, C100, D25, E63		
C90	: A100, B100, C80, D20, E63		
C180	: A100, B100, C40, D12.5, E32		

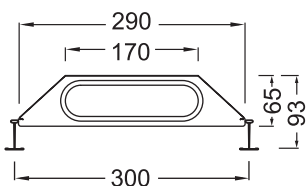

Sirius is the brightest star in the night sky and now Davis Lighting offers you Sirius the brightest idea in emergency lighting. Designed with our planet in mind, Sirius' designers have incorporated leading edge technology to reduce Greenhouse gas. This is achieved not just in the energy to maintain the emergency batteries, but also in the energy requirements of materials to produce the product, so often overlooked by others. Sirius utilises a single LED to deliver more light than that of 10W halogen fittings currently available in the market. Less than 2W of energy is required to maintain Sirius batteries. For further information relating to your emergency installation requirements, download our comprehensive data sheet or contact your local Davis Lighting representative and help save our planet.

SIRIUS RECESSED EMERGENCY LED

Sirius A

1/LED

Utilises a 56mm mounting plate

SRA3LED-ENM

Cut out size Ø 44mm

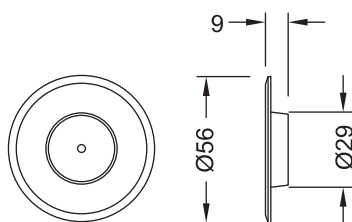

Sirius B

1/LED

Utilises a 115mm mounting plate

SRB3LED-ENM

Cut out size Ø 74mm

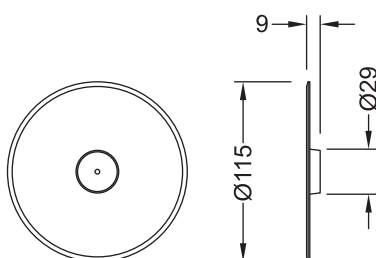

Maximum Spacings for Class A Luminaires

Luminaire classification	Maximum spacings, m															
	Mounting height, m															
	2.1	2.4	2.7	3	3.3	3.6	4	4.5	5	6	7	8	9	10	15	20
A1	2.2	2.0	1.7	1.0												
A1.25	2.5	2.4	2.2	1.9	1.3											
A1.6	2.8	2.8	2.7	2.5	2.2	1.8										
A2	3.1	3.1	3.1	3.0	2.9	2.6	2.1									
A2.5	3.4	3.5	3.5	3.5	3.4	3.3	3.0	2.2								
A3.2	3.7	3.8	3.9	4.0	4.0	3.9	3.7	3.4	2.7							
A4	3.9	4.1	4.3	4.4	4.4	4.4	4.4	4.2	3.8	2.1						
A5	4.2	4.4	4.6	4.8	4.9	4.9	5.0	4.9	4.7	3.8	1.1					
A6.3	4.5	4.8	5.0	5.2	5.3	5.4	5.5	5.6	5.5	5.0	3.8					
A8	4.8	5.1	5.4	5.6	5.8	5.9	6.1	6.2	6.3	6.1	5.4	4.1				
A10	5.0	5.4	5.7	6.0	6.2	6.4	6.6	6.8	7.0	7.0	6.7	5.9	4.5			
A12.5	5.3	5.7	6.0	6.4	6.6	6.9	7.2	7.4	7.6	7.8	7.8	7.3	6.5	5.1		
A16	5.6	6.0	6.4	6.8	7.1	7.4	7.7	8.1	8.4	8.7	8.9	8.8	8.3	7.6		
A20	5.9	6.4	6.8	7.2	7.5	7.8	8.2	8.7	9.0	9.5	9.8	9.9	9.8	9.4		
A25	6.2	6.7	7.1	7.6	7.9	8.3	8.7	9.2	9.6	10.3	10.8	11.0	11.1	10.9	5.2	
A32	6.5	7.0	7.5	8.0	8.4	8.8	9.3	9.9	10.4	11.2	11.8	12.2	12.5	12.6	9.8	
A40	6.8	7.4	7.9	8.4	8.9	9.3	9.8	10.4	11.0	11.9	12.7	13.3	13.7	13.9	12.7	
A50	7.1	7.7	8.3	8.8	9.3	9.8	10.3	11.0	11.6	12.7	13.6	14.3	14.9	15.3	15.2	10.3
A63	7.4	8.1	8.7	9.2	9.8	10.3	10.9	11.6	12.3	13.5	14.5	15.4	16.1	16.6	17.5	14.9
A80	7.8	8.4	9.1	9.7	10.3	10.8	11.5	12.3	13.0	14.3	15.5	16.5	17.3	18.9	19.8	18.7
A100	8.1	8.8	9.5	10.1	10.7	11.3	12.0	12.9	13.7	15.1	16.4	17.5	18.4	19.3	21.9	21.9
A125	8.4	9.2	9.9	10.6	11.2	11.8	12.6	13.5	14.3	15.9	17.3	18.5	19.6	20.6	23.9	24.8
A160	8.8	9.6	10.3	11.1	11.7	12.4	13.2	14.2	15.1	16.8	18.3	19.7	20.9	22.0	26.0	27.9
A200	9.1	10.0	10.8	11.5	12.2	12.9	13.8	14.8	15.8	17.6	19.2	20.7	22.0	23.3	27.9	30.6
A250	9.5	10.4	11.2	12.0	12.7	13.5	14.4	15.5	16.5	18.4	20.2	21.8	23.2	24.6	29.8	33.2
A320	9.9	10.8	11.7	12.5	13.3	14.1	15.1	16.2	17.3	19.4	21.2	23.0	24.5	26.0	32.0	36.0
A400	10.3	11.2	12.2	13.0	13.9	14.7	15.7	16.9	18.1	20.2	22.2	24.0	25.8	27.3	33.9	38.6
A500	10.7	11.7	12.6	13.5	14.4	15.2	16.3	17.6	18.8	21.1	23.2	25.2	27.0	28.7	35.8	41.1
A630	11.1	12.1	13.1	14.1	15.0	15.9	17.0	18.3	19.6	22.0	24.3	26.3	28.3	30.1	37.8	43.8
A800	11.5	12.6	13.7	14.6	15.6	16.5	17.7	19.1	20.5	23.0	25.4	27.6	29.7	31.6	40.0	46.5

Maximum Spacings for Class B Luminaires

Luminaire classification	Maximum spacings, m															
	Mounting height, m															
	2.1	2.4	2.7	3	3.3	3.6	4	4.5	5	6	7	8	9	10	15	20
B1	2.4	2.2	1.8	1.1												
B1.25	2.7	2.6	2.4	2.0	1.4											
B1.6	3.1	3.1	3.0	2.8	2.4	1.9										
B2	3.4	3.4	3.4	3.3	3.1	2.8	2.2									
B2.5	3.7	3.8	3.8	3.8	3.7	3.6	3.2	2.4								
B3.2	4.1	4.2	4.3	4.4	4.3	4.3	4.1	3.7	2.9							
B4	4.4	4.6	4.7	4.8	4.9	4.9	4.8	4.5	4.1	2.3						
B5	4.7	4.9	5.1	5.3	5.4	5.4	5.4	5.3	5.1	4.1	1.2					
B6.3	5.0	5.3	5.5	5.7	5.9	6.0	6.1	6.1	6.0	5.4	4.1					
B8	5.4	5.7	6.0	6.2	6.4	6.6	6.7	6.9	6.9	6.6	5.9	4.4				
B10	5.7	6.1	6.4	6.7	6.9	7.1	7.3	7.5	7.7	7.6	7.3	6.4	4.9			
B12.5	6.0	6.4	6.8	7.1	7.4	7.6	7.9	8.2	8.4	8.6	8.5	8.0	7.1	5.6		
B16	6.4	6.8	7.2	7.6	7.9	8.2	8.6	9.0	9.3	9.6	9.7	9.6	9.1	8.2		
B20	6.7	7.2	7.7	8.1	8.4	8.8	9.2	9.6	10.0	10.5	10.8	10.9	10.7	10.2		
B25	7.1	7.6	8.1	8.5	9.0	9.3	9.8	10.3	10.7	11.4	11.9	12.1	12.2	12.0	5.7	
B32	7.5	8.1	8.6	9.1	9.5	10.0	10.5	11.1	11.6	12.4	13.1	13.5	13.7	13.8	10.6	
B40	7.8	8.5	9.0	9.6	10.1	10.5	11.1	11.7	12.3	13.3	14.1	14.7	15.1	15.3	13.8	
B50	8.2	8.9	9.5	10.1	10.6	11.1	11.7	12.4	13.1	14.2	15.1	15.9	16.4	16.9	16.6	11.1
B63	8.6	9.3	10.0	10.6	11.2	11.7	12.4	13.2	13.9	15.2	16.2	17.1	17.8	18.4	19.2	16.2
B80	9.1	9.8	10.5	11.2	11.8	12.4	13.1	14.0	14.7	16.2	17.4	18.4	19.3	20.0	21.8	20.4
B100	9.5	10.3	11.0	11.7	12.4	13.0	13.8	14.7	15.6	17.1	18.4	19.6	20.6	21.5	24.1	23.9
B125	9.9	10.7	11.5	12.3	13.0	13.6	14.5	15.5	16.4	18.0	19.5	20.8	22.0	23.0	26.3	27.2
B160	10.4	11.3	12.1	12.9	13.6	14.4	15.3	16.3	17.3	19.1	20.7	22.2	23.5	24.7	28.8	30.7
B200	10.9	11.8	12.7	13.5	14.3	15.0	16.0	17.1	18.2	20.1	21.9	23.5	24.9	26.2	31.1	33.7
B250	11.3	12.3	13.2	14.1	14.9	15.7	16.8	18.0	19.1	21.2	23.0	24.8	26.3	27.7	33.3	36.7
B320	11.9	12.9	13.9	14.8	15.7	16.5	17.6	18.9	20.1	22.3	24.4	26.2	27.9	29.5	35.8	40.0
B400	12.4	13.5	14.5	15.5	16.4	17.3	18.4	19.8	21.0	23.4	25.6	27.6	29.4	31.1	38.1	43.0
B500	12.9	14.0	15.1	16.1	17.1	18.0	19.2	20.7	22.0	24.5	26.8	29.0	30.9	32.8	40.4	46.0
B630	13.5	14.6	15.8	16.9	17.9	18.9	20.1	21.6	23.1	25.7	28.2	30.4	32.5	34.5	42.8	49.1
B800	14.1	15.3	16.5	17.6	18.7	19.7	21.1	22.7	24.2	27.0	29.6	32.0	34.3	36.4	45.4	52.4

Maximum Spacings for Class C Luminaires

Luminaire classification	Maximum spacings, m															
	Mounting height, m															
	2.1	2.4	2.7	3	3.3	3.6	4	4.5	5	6	7	8	9	10	15	20
C1	2.8	2.5	2.1	1.3												
C1.25	3.2	3.1	2.8	2.4	1.7											
C1.6	3.7	3.6	3.5	3.2	2.9	2.3										
C2	4.1	4.1	4.1	3.9	3.7	3.3	2.6									
C2.5	4.5	4.6	4.6	4.5	4.4	4.2	3.7	2.8								
C3.2	5.0	5.1	5.2	5.2	5.2	5.1	4.8	4.3	3.4							
C4	5.4	5.6	5.7	5.8	5.8	5.8	5.7	5.3	4.8	2.6						
C5	5.9	6.1	6.3	6.4	6.5	6.5	6.5	6.3	6.0	4.8	1.3					
C6.3	6.3	6.6	6.8	7.0	7.2	7.3	7.3	7.3	7.1	6.4	4.8					
C8	6.8	7.2	7.4	7.7	7.9	8.0	8.2	8.3	8.2	7.8	6.9	5.2				
C10	7.3	7.7	8.0	8.3	8.6	8.8	9.0	9.1	9.2	9.1	8.6	7.5	5.6			
C12.5	7.8	8.2	8.6	8.9	9.2	9.5	9.8	10.0	10.2	10.3	10.1	9.4	8.3	6.5		
C16	8.3	8.8	9.3	9.7	10.0	10.3	10.7	11.0	11.3	11.6	11.6	11.3	10.7	9.6		
C20	8.9	9.4	9.9	10.3	10.7	11.1	11.5	12.0	12.3	12.8	13.0	13.0	12.7	12.0		
C25	9.4	10.0	10.5	11.0	11.5	11.9	12.4	12.9	13.4	14.0	14.4	14.6	14.5	14.2	6.6	
C32	10.0	10.7	11.3	11.8	12.3	12.8	13.4	14.0	14.5	15.4	16.0	16.4	16.5	16.5	12.3	
C40	10.6	11.3	12.0	12.6	13.1	13.6	14.3	15.0	15.6	16.6	17.4	17.9	18.3	18.5	16.2	
C50	11.3	12.0	12.7	13.4	14.0	14.5	15.2	16.0	16.7	17.9	18.8	19.6	20.1	20.4	19.6	12.9
C63	11.9	12.8	13.5	14.2	14.9	15.5	16.2	17.1	17.9	19.2	20.3	21.2	22.0	22.5	22.9	18.9
C80	12.7	13.5	14.4	15.1	15.8	16.5	17.3	18.3	19.1	20.7	22.0	23.0	23.9	24.7	26.1	24.0
C100	13.4	14.3	15.2	16.0	16.8	17.5	18.4	19.4	20.4	22.1	23.5	24.8	25.8	26.7	29.1	28.4
C125	14.1	15.1	16.1	16.9	17.7	18.5	19.5	20.6	21.7	23.5	25.1	26.5	27.7	28.8	32.1	32.5
C160	15.0	16.1	17.1	18.0	18.9	19.7	20.8	22.0	23.1	25.2	27.0	28.5	29.9	31.2	35.4	36.9
C200	15.8	16.9	18.0	19.0	20.0	20.9	22.0	23.3	24.5	26.7	28.7	30.4	32.0	33.4	38.4	40.9
C250	16.7	17.9	19.0	20.1	21.1	22.0	23.2	24.7	26.0	28.4	30.5	32.4	34.1	35.7	41.5	44.9
C320	17.7	19.0	20.2	21.3	22.4	23.4	24.7	26.2	27.6	30.2	32.6	34.6	36.6	38.2	45.0	49.3
C400	18.6	20.0	21.3	22.5	23.6	24.7	26.1	27.7	29.2	32.0	34.5	36.8	38.9	40.8	48.3	53.4
C500	19.6	21.0	22.4	23.7	24.9	26.1	27.5	29.3	30.9	33.9	36.5	39.0	41.2	43.3	51.7	57.6
C630	20.7	22.2	23.7	25.0	26.3	27.5	29.1	30.9	32.7	35.9	38.7	41.4	43.8	46.1	55.3	62.0
C800	21.9	23.5	25.0	26.5	27.8	29.1	30.8	32.8	34.6	38.0	41.1	44.0	46.6	49.0	59.2	66.8

Maximum Spacings for Class D Luminaires

Luminaire classification	Maximum spacings, m															
	Mounting height, m															
	2.1	2.4	2.7	3	3.3	3.6	4	4.5	5	6	7	8	9	10	15	20
D1	3.4	3.1	2.5	1.6												
D1.25	4.0	3.8	3.4	2.9	2.0											
D1.6	4.6	4.5	4.3	3.9	3.4	2.7										
D2	5.2	5.2	5.0	4.8	4.4	4.0	3.1									
D2.5	5.8	5.8	5.7	5.6	5.4	5.1	4.5	3.4								
D3.2	6.5	6.6	6.6	6.5	6.4	6.2	5.8	5.1	4.1							
D4	7.2	7.3	7.3	7.3	7.3	7.2	6.9	6.5	5.8	3.1						
D5	7.8	8.0	8.1	8.2	8.2	8.2	8.0	7.7	7.3	5.7	1.6					
D6.3	8.6	8.8	9.0	9.1	9.2	9.2	9.2	9.0	8.7	7.7	5.7					
D8	9.4	9.7	9.9	10.1	10.2	10.3	10.4	10.3	10.2	9.5	8.3	6.1				
D10	10.4	10.6	10.9	11.1	11.3	11.4	11.5	11.6	11.6	11.2	10.3	8.9	6.7			
D12.5	11.1	11.5	11.8	12.1	12.4	12.5	12.7	12.9	13.0	12.8	12.3	11.3	9.9	7.6		
D16	12.1	12.6	13.0	13.3	13.6	13.9	14.1	14.6	14.6	14.6	14.4	13.8	12.9	11.5		
D20	13.1	13.6	14.1	14.5	14.8	15.1	15.5	15.8	16.1	16.4	16.3	16.0	15.4	14.5		
D25	14.2	14.7	15.3	15.7	16.1	16.5	16.9	17.3	17.7	18.1	18.3	18.2	17.9	17.3	7.7	
D32	15.4	16.1	16.7	17.2	17.6	18.0	18.5	19.1	19.5	20.2	20.6	20.7	20.6	20.3	14.6	
D40	16.7	17.4	18.0	18.6	19.1	19.6	20.1	20.8	21.3	22.1	22.7	23.0	23.1	23.1	19.4	
D50	18.0	18.7	19.4	20.1	20.1	21.2	21.8	22.5	23.2	24.2	24.9	25.4	25.7	25.9	23.7	15.2
D63	19.4	20.3	21.1	21.8	22.4	23.0	23.7	24.5	25.2	26.4	27.4	28.1	28.6	28.9	28.0	22.5
D80	21.1	22.0	22.8	23.6	24.3	25.0	25.8	26.7	27.5	28.9	30.0	30.9	31.6	32.1	32.4	28.9
D100	22.7	23.7	24.6	25.5	26.3	27.0	27.9	28.9	29.8	31.4	32.7	33.7	34.6	35.3	36.5	34.5
D125	24.5	25.6	26.6	27.5	28.3	29.1	30.1	31.2	32.2	34.0	35.5	36.7	37.8	38.6	40.8	40.0
D160	26.6	27.8	28.9	29.9	30.8	31.7	32.8	34.0	35.1	37.1	38.8	40.2	41.5	42.5	45.7	46.1
D200	28.6	29.9	31.1	32.2	33.2	34.2	35.3	36.7	37.9	40.1	42.0	43.6	45.0	46.3	50.4	51.7
D250	30.8	32.2	33.5	34.7	35.8	36.8	38.1	39.6	40.9	43.3	45.4	47.2	48.9	50.3	55.2	57.5
D320	33.4	35.0	36.4	37.7	38.9	40.0	41.4	43.0	44.5	47.2	49.5	51.5	53.4	55.0	60.9	64.2
D400	36.0	37.6	39.2	40.6	41.9	43.1	44.6	46.4	48.0	50.9	53.5	55.7	57.7	59.5	66.4	70.5
D500	38.8	40.5	42.2	43.7	45.1	46.4	48.1	50.0	51.7	54.9	57.7	60.2	62.4	64.4	72.2	77.2
D630	41.8	43.8	45.5	47.2	48.7	50.1	51.9	54.0	55.9	59.4	62.4	65.1	67.6	69.8	78.6	84.5
D800	45.3	47.4	49.3	51.1	52.7	54.3	56.2	58.5	60.6	64.3	67.6	70.6	73.3	75.8	85.6	92.5

Maximum Spacings for Class E Luminaires

Luminaire classification	Maximum spacings, m															
	Mounting height, m															
	2.1	2.4	2.7	3	3.3	3.6	4	4.5	5	6	7	8	9	10	15	20
E1	3.8	3.6	3.2	3.6												
E1.25	4.2	4.2	4.0	3.6	4.0	3.0										
E1.6	4.8	4.8	4.8	4.4	4.0	4.2	3.8									
E2	5.2	5.2	5.4	5.2	5.0	4.6	4.8	4.0								
E2.5	5.6	5.8	5.8	6.0	5.8	5.8	5.2	5.2	4.6							
E3.2	6.0	6.2	6.4	6.6	6.6	6.6	6.6	5.8	5.8							
E4	6.2	6.6	7.0	7.2	7.4	7.4	7.4	7.2	6.6	7.0						
E5	6.6	7.2	7.4	7.8	8.0	8.2	8.4	8.4	8.2	7.0	6.8					
E6.3	7.0	7.6	8.0	8.4	8.6	8.8	9.2	9.4	9.4	8.8	8.2	7.0				
E8	7.4	8.0	8.4	9.0	9.2	9.6	10.0	10.2	10.4	10.4	9.4	9.4	8.0			
E10	7.8	8.4	9.0	9.4	9.8	10.2	10.8	11.2	11.4	11.8	11.6	10.2	10.4	9.2		
E12.5	8.0	8.8	9.4	10.0	10.4	11.0	11.4	12.0	12.4	13.0	13.2	12.8	11.4	11.6		
E16	8.4	9.2	9.8	10.6	11.0	11.6	12.2	12.8	13.4	14.4	14.8	14.8	14.4	13.2		
E20	8.8	9.6	10.4	11.0	11.6	12.2	13.0	13.6	14.4	15.4	16.2	16.6	16.6	16.2		
E25	9.0	10.0	10.8	11.4	12.2	12.8	13.6	14.4	15.2	16.6	17.4	18.2	18.6	18.6	17.4	
E32	9.4	10.2	11.2	12.0	12.8	13.4	14.4	15.4	16.2	17.8	19.0	19.8	20.4	20.8	17.4	
E40	9.6	10.6	11.6	12.4	13.2	14.0	15.0	16.0	17.0	18.8	20.2	21.4	22.2	22.8	22.0	18.4
E50	9.8	11.0	12.0	12.8	13.8	14.6	15.6	16.8	17.8	19.8	21.4	22.8	23.8	24.8	26.0	23.2
E63	10.0	11.2	12.2	13.2	14.2	15.0	16.2	17.6	18.8	20.8	22.6	24.2	25.6	26.6	29.4	25.8
E80	10.2	11.4	12.6	13.6	14.6	15.6	16.8	18.2	19.6	21.8	24.0	25.8	27.2	28.6	32.6	32.2
E100	10.4	11.6	12.8	14.0	15.0	16.0	17.4	18.8	20.2	22.8	25.0	27.0	28.8	30.4	35.6	37.0
E125	10.6	11.8	13.2	14.4	15.4	16.6	17.8	19.4	21.0	23.8	26.2	28.4	30.4	32.2	38.4	41.2
E160	10.8	12.0	13.4	14.6	15.8	17.0	18.4	20.2	21.8	24.8	27.4	29.8	32.0	34.0	41.4	45.6
E200	10.8	12.2	13.6	14.8	16.2	17.4	18.8	20.6	22.4	25.6	28.4	31.0	33.4	35.6	44.2	49.4
E250	11.0	12.4	13.8	15.0	16.4	17.6	19.2	21.2	23.0	26.4	29.4	32.2	34.8	37.2	46.8	53.2
E320	11.0	12.4	14.0	15.2	16.6	18.0	19.6	21.6	23.6	27.2	30.6	33.6	36.4	39.0	49.6	57.2
E400	11.2	12.6	14.0	15.4	16.8	18.2	20.0	22.0	24.0	27.8	31.4	34.6	37.6	40.4	52.2	60.6
E500	11.2	12.6	14.2	15.6	17.0	18.4	20.2	22.4	24.6	28.6	32.2	35.6	38.8	42.0	54.6	64.2
E630	11.2	12.8	14.2	15.8	17.2	18.6	20.4	22.8	25.0	29.0	33.0	36.6	40.0	43.4	57.0	67.6
E800	11.2	12.8	14.4	15.8	17.2	18.8	20.6	23.0	25.2	29.6	33.8	37.6	41.2	44.6	59.4	71.2

LOW BAY

The Low Bay range of Davis products offers HID luminaires for low mounting heights, typically 3 to 6 metres. The luminaires are particularly suitable for, but not limited to, warehouses, indoor sports, loading docks and undercover car parks.



Application Example

LOW BAY PAC

The Low Bay Pac can be surface or chain mounted. The HID luminaire offers ease of installation & maintenance. The base of the luminaire can be fitted & hard wired first. The luminaire then simply plugs into the base. For maintenance, the body is hinged, allowing full access to the lamp & gear chamber. Control gear is mounted on a tray. The luminaire is supplied with a wire guard and a tempered glass is available to be used in addition to or replacement of the wire guard. Lamp holder is E39. Lamp is coated elliptical.

SURFACE MOUNTED

Low Bay Pac HID

With aluminium reflector & wire guard. Available in mercury vapour, metal halide & high pressure sodium.

LBP250MVW	250w	MV
LBP400MVW	400w	MV
LBP250MHW	250w	MH
LBP400MHW	400w	MH
LBP150SW	150w	HPS
LBP250SW	250w	HPS
LBP400SW	400w	HPS

Mountings 400 x 95

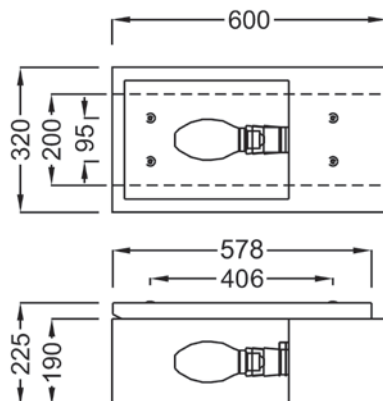

Lamp holder E39.
Lamps coated elliptical.

Low Bay Pac Accessories

- LBPg – Tempered glass. May be fitted in addition to or in lieu of the wire guard.
- TH150 – 150 watt tungsten halogen standby lamp & relay.
- TH250 – 250 watt tungsten halogen standby lamp & relay.

LOW BAY PAC JUNIOR

The Low Bay Pac Junior is a surface mounted low wattage HID luminaire. Luminaire is supplied with a wire guard. Lamp holder is E27, lamp is coated elliptical.

SURFACE MOUNTED

Low Bay Pac Junior HID

With aluminium reflector & wire guard. Available in mercury vapour, metal halide & high pressure sodium.

LBPJ80MVW	80w	MV
LBPJ125MVW	125w	MV
LBPJ70MHW	70w	MH
LBPJ100MHW	100w	MH
LBPJ150MHW	150w	MH

LBPJ70SW	70w	HPS
LBPJ100SW	100w	HPS

Mountings 412 apart

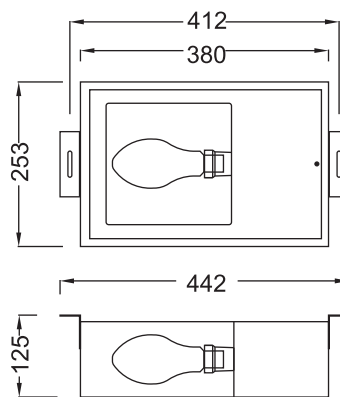

Lamp holder E27.
Lamps coated elliptical.

Low Bay Pac Junior Accessories

LBPJG – Tempered glass or wire guard.

BIANCA JUNIOR

The Bianca Junior is a surface mounted low wattage HID luminaire that may be supplied with a number of optional formed polycarbonate diffusers in a gasketed hinged frame. This includes pyramid, shallow or deep drop sided styles. The luminaires are also suitable for recessed plaster ceilings with the addition of the appropriate Davis "PF" recessed frame. Control gear is either integral (mounted on a tray) or remote. Lamp holder is E27, lamp is clear elliptical or tubular. (100w HPS is a E39 lamp holder).

SURFACE MOUNTED

Bianca Junior HID Low Bay Pyramid

With pyramid polycarbonate diffuser in gasketed hinged frame. Available in mercury vapour, metal halide & high pressure sodium.

BIJS80MVP	80w	MV
BIJS125MVP	125w	MV
BIJS70MHP	70w	MH
BIJS100MHP	100w	MH
BIJS150MHP	150w	MH
BIJS70SP	70w	HPS
BIJS100SP	100w	HPS
Mountings 320 x 320		

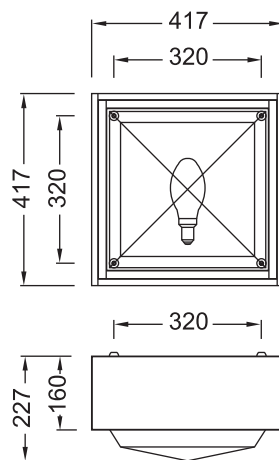

Lamp holder E27. (Except 100wHPS is E39)
Lamps coated or clear elliptical.

Bianca Junior Accessories

- TH150 – 150 watt tungsten halogen standby lamp & relay.
- TH250 – 250 watt tungsten halogen standby lamp & relay.
- PFBJ – Frame for recessed mounting in plaster ceilings.
- DSP – Diffuser small pyramid (spare diffuser).

MEDIUM BAY

The Medium Bay range of Davis products offers HID luminaires for medium mounting heights, typically 5 to 8 metres. The range comprises of luminaires suitable for, but not limited to, undercover car parks, showrooms, display areas, indoor multi-sports halls & service stations under canopy applications.



Application Example

BIANCA SENIOR

The Bianca Senior is a universal mounting HID luminaire. The luminaire may be either surface or recessed T/Bar mounted. The luminaires are also suitable for recessed plaster ceilings with the addition of the appropriate Davis "PF" recessed frame. The luminaire may be supplied with a number of optional formed polycarbonate diffusers in a gasketed hinged frame. This includes pyramid, shallow or deep drop sided styles. Control gear is either integral (mounted on a tray) or remote. Lamp holder is E39, lamp is clear elliptical or tubular.

UNIVERSAL MOUNTED

Bianca Senior HID Medium Bay Pyramid

With pyramid polycarbonate diffuser in gasketed hinged frame. Available in mercury vapour, metal halide & high pressure sodium.

BISU250MVP	250w	MV
BISU400MVP	400w	MV
BISU250MHP	250w	MH
BISU400MHP	400w	MH
BISU150SP	150w	HPS
BISU250SP	250w	HPS
BISU400SP	400w	HPS

Mountings 320x320

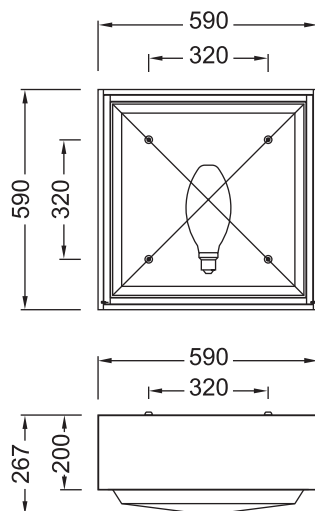

Lamp holder E39. Lamps (MV) coated elliptical (MH/HPS) clear elliptical/tubular.

Bianca Senior Accessories

- TH150 – 150 watt tungsten halogen standby lamp & relay.
- TH250 – 250 watt tungsten halogen standby lamp & relay.
- PFW18 – Frame for recessed mounting in plaster ceilings.
- DLP – Diffuser large pyramid (spare diffuser).

MEDIUM BAY

TITAN

The Titan can be surface or recess mounted. The recessed mounted model is suitable for both T/Bar and plaster ceilings. It is available in both symmetrical and asymmetrical models. This HID luminaire is supplied with clear flat glass lens in a hinged frame. Glare shield louvres fitted to the reflector controls glare, so often a problem with HID luminaires. This luminaire is widely used in the petroleum industry for the under canopy lighting of service stations. The symmetrical models are used for general lighting, while the asymmetrical models are used to provide lighting on the face of the petrol pumps. Control gear is mounted on a tray. Lamp holder is E39, lamp is clear tubular.



Application Example

SURFACE MOUNTED

Titan HID Medium Bay Asymmetrical

With glass lens. Available in metal halide & high pressure sodium.

TISA250MHG	250w	MH
TISA400MHG	400w	MH
TISA250SG	250w	HPS
TISA400SG	400w	HPS

Mountings 300 x 300

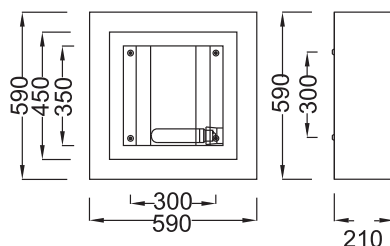

Lamp holder E39.
Lamps clear tubular

Titan HID Medium Bay Symmetrical

With glass lens. Available in metal halide & high pressure sodium.

TISS250MHG	250w	MH
TISS400MHG	400w	MH
TISS250SG	250w	HPS
TISS400SG	400w	HPS

Mountings 300 x 300

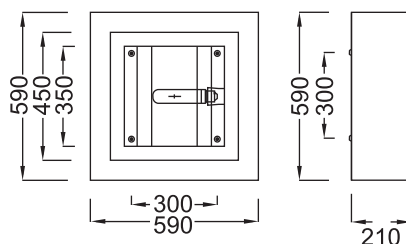

Lamp holder E39.
Lamps clear tubular

RECESSED MOUNTED

Titan HID Medium Bay Asymmetrical

With glass lens. Available in metal halide & high pressure sodium.

TIRA250MHG	250w	MH
TIRA400MHG	400w	MH
TIRA250SG	250w	HPS
TIRA400SG	400w	HPS

Cutout size 465 x 465

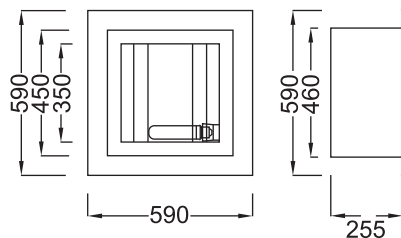

Lamp holder E39.
Lamps clear tubular.

Titan HID Medium Bay Symmetrical

With glass lens. Available in metal halide & high pressure sodium.

TIRS250MHG	250w	MH
TIRS400MHG	400w	MH
TIRS250SG	250w	HPS
TIRS400SG	400w	HPS

Cutout size 465 x 465

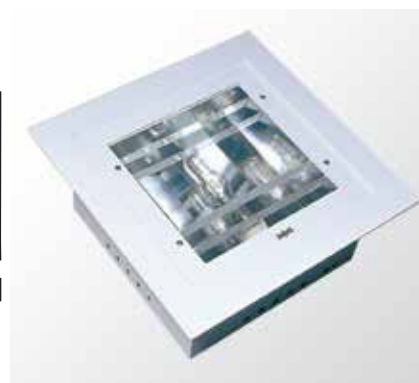
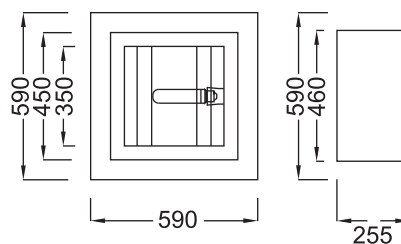

Lamp holder E39.
Lamps clear tubular.

Titan Accessories

TIG – Tempered Glass.

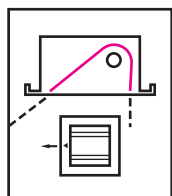

Asymmetrical
beam type

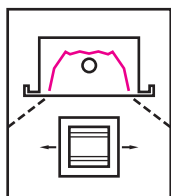

Symmetrical
beam type



Clear flat glass in hinged gasketed frame

COOL ROOM

DEIMOS

The Deimos HID luminaire may be used in cool room applications. The luminaire is available in a surface mounted or recessed model with control gear integrally mounted on a tray or remote from the luminaire. The recessed mounted model comes standard with above and below ceiling access to lamp and control gear. Deimos is designed with a E39 Lamp holder to accept a clear ellipsoidal or tubular lamps. The Deimos body is generally sealed to IPX4 with the installer required to seal the fixing and entry points to suit the final application.

For cool room applications where the temperatures fall below 5°C. Please contact sales office for details.



Application Example

Deimos HID Cool Room

Surface Mounted

With shallow drop sided polycarbonate diffuser in gasketed hinged frame. Available in metal halide & high pressure sodium.

DES250MHS	250w	MH
DES400MHS	400w	MH
DES150SS	150w	HPS
DES250SS	250w	HPS
DES400SS	400w	HPS

Mountings 320x320

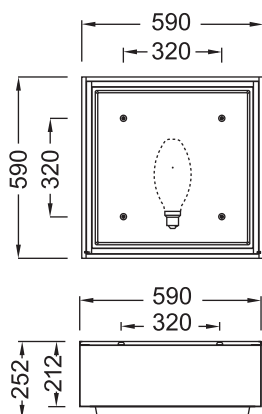

Lamp holder E39. Lamps clear elliptical/tubular.

Deimos Accessories

- TH150 – 150 watt tungsten halogen standby lamp & relay.
- TH250 – 250 watt tungsten halogen standby lamp & relay.
- DLP – Diffuser large pyramid (spare diffuser).

HIGH BAY

High bay lighting is suitable for mounting heights typically 7 metres to 20 metres. Metal reflector high bays provide high horizontal illuminance on the work plane, but care must be taken in their selection if vertical illuminance is also important in the installation. High vertical illuminance is provided by the use of translucent reflectors made from materials such as polycarbonate & acrylic. While the use of these translucent reflectors may not achieve the high horizontal illuminance of the metal reflector models more light is reflected from ceilings & walls, and in many cases may provide a higher quality lighting installation.



Application Example

HB PENDANT MOUNTED HID HIGH BAY

The HB pendant mounted budget high bay is a "true" High Bay specifically suited for high mount installations. The luminaires are supplied standard with 25mm cable entry for hard wiring or 1.5 metre flex and plug. Please check with your local sales office for the standard supplied in your area. Control gear is mounted on a tray. Lamp holder is E39, lamp is coated elliptical.

HB HID High Bay (Integral Control)

With spun aluminium reflector & integral pendant control gear. Available in mercury vapour, metal halide & high pressure sodium.

HB250MV	250w	MV
HB400MV	400w	MV
HB150MH	150w	MH
HB250MH	250w	MH
HB400MH	400w	MH
HB150S	150w	HPS
HB250S	250w	HPS
HB400S	400w	HPS

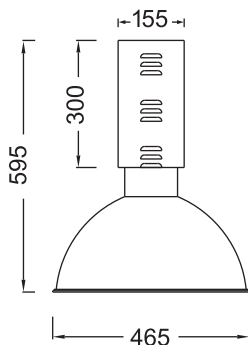

Lamp holder E39. (150w MH E27)
Lamps coated elliptical.

HB Budget HID High Bay (Remote Control)

With spun aluminium reflector & remote control pendant control gear. Available in mercury vapour, metal halide & high pressure sodium.

HB250MVRP	250w	MV
HB400MVRP	400w	MV
HB150MHRP	150w	MH
HB250MHRP	250w	MH
HB400MHRP	400w	MH
HB150SRP	150w	HPS
HB250SRP	250w	HPS
HB400SRP	400w	HPS

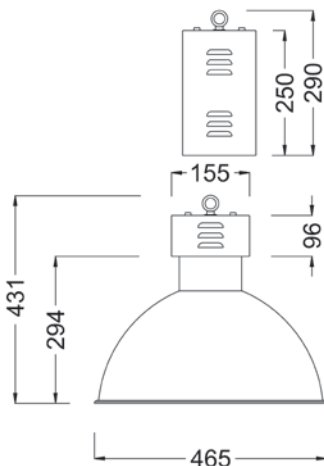

Lamp holder E39. (150w MH E27)
Lamps coated elliptical.

High Bay Components

HBxGB Control Box

x designates wattage and light source. Refer to High Bay models.
Lamp holder is E39.



HBRPx Remote Control Pendant

x designates wattage and light source. Refer to High Bay models.



HBPH Pendant Lamp Holder

Lamp holder is E39. This unit is fitted with an igniter when used with MH & HPS models.



HBREF

Aluminium High Bay Reflector



High Bay Accessories

HBWG Wire Guard

Metal black powder coated wire guard with retaining lanyard

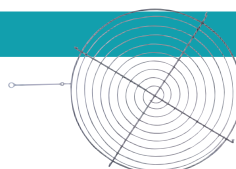

HBHG

High bay hinged glass



HBDC Dust Cap

Aluminium dust cap to be used with glass and drop bowl options



Standby Lamps

- TH150 - 150 watt tungsten halogen standby lamp & relay
- TH250 - 250 watt tungsten halogen standby lamp & relay

DIFFUSER PATTERN

LAY-IN DIFFUSER PATTERN

Optional Acrylic Lay-in Diffuser Patterns for commercial diffused range.

Note: References in this catalogue of diffuser material such as K12 refer to the pattern of the diffuser and not any specific manufacturer's brand name.

K12

5mm square female prism pattern with the prisms diagonal across the panel. The panel thickness is 2.5mm for 300mm nominal wide luminaires & 2.8mm for 600mm nominally wide luminaires.



K15

9.5mm square female prism pattern with the prism orientation parallel and perpendicular to the length and width of the panel. The panel thickness is 4.5mm. This panel is very rigid & is particularly suitable for extra wide luminaires.

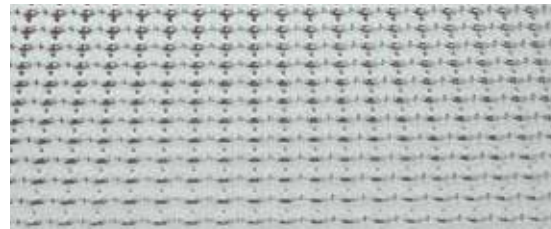

DIFFUSER PATTERN

LAY-IN DIFFUSER SELECTION GUIDE

If glare evaluation is a consideration for luminaire selection, the following tables may be used as a guide to the comparative performance of the various diffuser panels.

This table may be used as a guide only and is based on a room size of 12m x 12m, with a ceiling height of 2.7m, and reflection values of ceilings, walls & floors at 0.7, 0.5, and 0.2 respectively. As a general rule, rooms under this size will have a reduced glare index while rooms above will have a slight increase in glare index.

Diffuser Type	Max UGR
K12	22
K15	22
Opal	25

The table below shows examples of the types of applications where these maximum UGR glare values are applicable.

Nature of task or interior and required glare control	Maximum UGR (glare index)	Examples of sustained tasks or associated interiors
Rough tasks-limited degree of glare control necessary	25*	Warehouses (packing and despatch); cold stores; boiler and turbine houses; machine and tool shops (rough bench and machine work); plant rooms.
Normal range of tasks or interiors glare control important	22	Food preparation and cooking; inspection and testing (coarse work, go/no go); assembly shops; sheet metal works; machine and tool shops (fine and medium machine work); glass finishing (bevelling, etching, decorative cutting).
		Lecture theatres, schools (classrooms and assembly halls); libraries (general); inspection and testing; offices; control rooms; printing industry (proofreading); drawing offices (general and CAD/CAM); fabric production

* For those applications for which a maximum UGR of 25 or more is recommended, the calculation of a glare index is not normally justified. The use of the luminaire selection system (see Clause 8.3.4) will be sufficient.

† A greater degree of glare control, i.e. a UGR of less than 19, may be required for exceptionally difficult visual tasks or where there is prolonged viewing of a task at or above a horizontal line of sight.

The glare evaluation system should be used if the room is large, where a significant number of luminaires are in the field of view. These are normally rooms that have a room index of 2 or more. To calculate the room index use the formula below.

$$RI = \frac{(L \times W)}{MH (L + W)}$$

RI = Room Index, L = Room length, W = Room width
MH = Mounting height (Work plane to Luminaire)

HID HOT RESTRIKE TABLE

CONTROL GEAR RUN AND START CURRENTS
FOR DAVIS LIGHTING PRODUCTS

HID Type	Magnetic Ballast Wattage	Amps at 50Hz, 220V		
		Start	Run	Hot Restrike
MH	70W	0.58	0.43	0.76
	100W	0.84	0.59	0.76
	150W	1.19	0.87	1.24
	250W	2.44	1.37	1.24
	400W	3.35	2.19	1.73
	1000W	8.62	5.29	4.49
MV	80W	0.65	0.45	0.55
	125W	1.23	0.70	0.69
	250W	2.36	1.37	1.24
	400W	3.97	2.18	1.73
HPS	70W	0.58	0.43	0.69
	1000W	0.75	0.57	0.90
	150W	1.19	0.87	1.38
	250W	1.88	1.44	2.07
	400W	3.35	2.19	3.46
	1000W	7.57	5.34	6.91







HID Type	Magnetic Ballast Wattage	Amps at 50Hz, 230V		
		Start	Run	Hot Restrike
MH	70W	0.54	0.41	0.79
	100W	0.75	0.55	0.79
	150W	1.16	0.83	1.30
	250W	2.34	1.32	1.30
	400W	2.93	2.10	1.81
	1000W	8.13	5.07	4.70
MV	80W	0.68	0.43	0.58
	125W	1.18	0.67	0.72
	250W	2.34	1.32	1.30
	400W	3.37	2.04	1.81
HPS	70W	0.54	0.41	0.72
	1000W	0.73	0.55	0.94
	150W	1.16	0.83	1.45
	250W	1.81	1.33	2.17
	400W	2.93	2.10	3.61
	1000W	7.36	5.12	7.23

HID Type	Magnetic Ballast Wattage	Amps at 50Hz, 240V		
		Start	Run	Hot Restrike
MH	70W	0.51	0.40	0.83
	100W	0.71	0.53	0.83
	150W	1.09	0.80	1.36
	250W	2.26	1.27	1.36
	400W	3.61	2.00	1.88
	1000W	7.51	4.88	4.90
MV	80W	0.79	0.52	0.60
	125W	1.13	0.65	0.75
	250W	2.26	1.27	1.36
	400W	3.61	2.00	1.88
HPS	70W	0.51	0.40	0.75
	1000W	0.69	0.55	0.98
	150W	1.09	0.80	1.51
	250W	1.67	1.32	2.26
	400W	2.82	2.02	3.77
	1000W	6.55	4.91	7.54

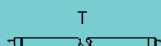
Note: Hot Restrike will be present until lamp strikes. This can be up to 20 minutes depending on lamp and luminaire type.

* Tables above are for reference only. Current may vary from ballast to ballast.

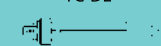
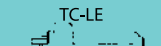
Energy Efficiency Index (EEI) Classification

Lamp type	Ilcos code	Lamp power		Class						
		50Hz	HF	A1	A2	A3	B1	B2	C	D
Dimming Ballast Lumen Factor (BLF)				yes 1.00	no 1.00	no 1.00	no 0.95	no 0.95	no 0.95	no 0.95
	FD-15-E-G13-26/450	15W	13.5W	9W	16W	18W	21W	23W	25W	>25W
	FD-18-E-G13-26/600	18W	16W	10,5W	19W	21W	24W	26W	28W	>28W
	FD-30-E-G13-26/895	30W	24W	16,5W	31W	33W	36W	38W	40W	>40W
	FD-36-E-G13-26/1200	36W	32W	19W	36W	38W	41W	43W	45W	>45W
	FD-38-E-G13-26/1047	38W	32W	20W	38W	40W	43W	45W	47W	>47W
	FD-58-E-G13-26/1500	58W	50W	29,5W	55W	59W	64W	67W	70W	>70W
	FD-70-E-G13-26/1800	70W	60W	36W	68W	72W	77W	80W	83W	>83W
	FDH-14-G5-L/H-16/550	14W		9,5W	17W	19W				
	FDH-21-G5-L/H-16/850	21W		13W	24W	26W				
	FDH-24-G5-L/H-16/550	24W		14W	26W	28W				
	FDH-28-G5-L/H-16/1150	28W		17W	32W	34W				
	FDH-35-G5-L/H-16/1450	35W		21W	39W	42W				
	FDH-39-G5-L/H-16/850	39W		23W	43W	46W				
	FDH-49-G5-L/H-16/1450	49W		29W	55W	58W				
	FDH-54-G5-L/H-16/1150	54W		31,5W	60W	63W				
	FSD-18-E-2G11	18W	16W	10,5W	19W	21W	24W	26W	28W	>28W
	FSD-24-E-2G11	24W	22W	13,5W	25W	27W	30W	32W	34W	>34W
	FSD-36-E-2G11	36W	32W	19W	36W	38W	41W	43W	45W	>45W
	FSD-5-I-G23 FSD-5-E-2G7	5W	4,5W	4W	7W	8W	10W	12W	14W	>14W
	FSD-7-I-G23 FSD-7-E-2G7	7W	6,5W	5W	9W	10W	12W	14W	16W	>16W
	FSD-9-I-G23 FSD-9-E-2G7	9W	8W	6W	11W	12W	14W	16W	18W	>18W
	FSD-11-I-G23 FSD-9-E-2G11	11W	11W	7,5W	14W	15W	16W	18W	20W	>20W
	FSQ-10-E-G24q1 FSQ-10-I-G24d1	10W	9,5W	6,5W	11W	13W	14W	16W	18W	>18W
	FSQ-13-E-G24q1 FSQ-13-I-G24d1	13W	12,5W	8W	14W	16W	17W	19W	21W	>21W
	FSQ-18-E-G24q2 FSQ-18-I-G24d2	18W	16,5W	10,5W	19W	21W	24W	26W	28W	>28W
	FSQ-26-E-G24q3 FSQ-26-I-G24d3	26W	24W	14,5W	27W	29W	32W	34W	36W	>36W
	FSMH-32-L/P-GX24q4	32W		19,5W	36W	39W				
	FSMH-42-L/P-GX24q4	42W		25W	47W	50W				
	FC-22-E-G10q-29	22W	19W	12W	22W	24W	28W	30W	32W	32W
	FC-32-E-G10q-29	32W	30W	18,5W	35W	37W	38W	40W	42W	42W
	FC-40-E-G10q-29	40W	32W	19,5W	37W	39W	46W	48W	50W	50W
	FCH-22-L/P-2GX13-16	22W		14W	26W	28W				
	FCH-40-L/P-2GX13-16	32W		24W	45W	48W				
	FCH-55-L/P-2GX13-16	55W		32,5W	61W	65W				

* The values given in class A1 refer to the maximum total input power at a dimming level of 25% ie. 50% of the A3 class of the same lamp.

Only high-performance A1 electronic ballasts are dimmable. Additionally, these ballasts unless actually dimmed, are only as energy efficient as low-performance A3 ballasts.

Ballast Lumen Factor (BLF)

The BLF is defined as the ratio of the light output of the test system (test ballast / reference lamp combination) to the light output of the reference system (reference ballast / reference lamp combination).

$BLF = L_t / L_r$

where

L_t is the measured light output of the reference lamp when connected to the test ballast, expressed in lumens (lm).

L_r is the measured light output of the reference lamp when connected to the reference ballast, expressed in lumens (lm).

L_t and L_r shall be measured according to EN 50294.

ORDERING CODE REFERENCES

FLUORESCENT PRODUCT

Example:

ME2U228T5M - A2 2 T P1 84

Catalogue
Number

Omit for no lamp

74 - Halo-Phosphor, 4000K

76 - Halo-Phosphor, 6000K

83 - Tri-Phosphor, 3000K

84 - Tri-Phosphor, 4000K

85 - Tri-Phosphor, 5000K

86 - Tri-Phosphor, 6000K

Omit for no flex & plug.

P1 - 1.5m standard 3 pin plug top
(Clipsal 439S or equivalent)

P3 - 2.5m standard 3 pin plug top
(Clipsal 439S or equivalent)

P6 - 1.5m standard 4 pin plug top
(Clipsal 439/4 or equivalent)

For recessed
model only.

For emergency,
recessed model only.

Omit for standard terminal block

T - Fuse terminal block

1 - Instant start

2 - Pre-heat (warm start)

3 - Analogue dimmable (1-20V)

4 - Digital dimmable (DSI) - Tridonic Atco digital dimming

5 - DALI dimmable

H - High power factor

L1 - Low power factor

L2 - Low power factor, RIS capacitor fitted

B1 - Magnetic low loss (EEI class B1) *

B2 - Magnetic semi low loss (EEI class B2) *

A1 - Electronic ballast (EEI class A1)

A2 - Electronic ballast (EEI class A2)

A3 - Electronic ballast (EEI class A3)



 = ECOSmart Compatible

* = Magnetic ballast, not suitable for T5 lamps



ORDERING CODE REFERENCES

HID PRODUCT

Example:

HB400MH - C H IG2 R1 P1 CO

Catalogue
Number

Omit for no lamp

CO - Coated elliptical

CE - Clear elliptical

CT - Clear tubular

Omit for no flex & plug

P1 - 1.5m standard 3 pin plug top
(Clipsal 439S or equivalent)

P3 - 2.5m standard 3 pin plug top
(Clipsal 439S or equivalent)

For recessed
or suspended
model only.

Omit when no standby lamp

R - Fitted with standby relay &
lamp holder (no lamp)

R1 - Fitted with standby relay &
150watt TH lamp

R2 - Fitted with standby relay &
250watt TH lamp

Not available
for all models.
Please check with
sales office for details.

Omit for no ignitor fitted

IG2 - 2 wire ignitor

IG3 - 3 wire ignitor

H - High power factor

BE - High power factor. (Lagging current) Parallel
capacitor fitted in series with Blocking Inductor.

C - (Integral) Magnetic ballast

EL - (Integral) Electronic ballast



 = ECOSmart Compatible

QUICK REFERENCE

Model	Pg. No.
A	
ABD	J01
ARM	(T5)C02, (T8)C01
ARM (Emergency)	H11
ARMW	(T8)C02
ARS	(T8)F11
ARSW	(T8)F11
ART	(T8)F08, F09
ARTAW	(T8)C06
ARTMW	(T8)C06
ARTW	(T8)F08, F09
ARP	(T8)F10
ARPW	(T8)F10
ATP	C05
ATPS	(T5)E02, (T8)E01
ATPW	C05
ATS	C07
ATSW	C07
ATT	C03
ATTM	C04
ATTW	(T8)C03
AWF	(T8)B01
AWF (Emergency)	(T5)H09, (T8)H08
B	
BIJS	I03
BISU	I04
BLGH	(T8)C17
BLGHW	(T8)C17
BLGP	(T8)C15
BLGPW	(T8)C15
BLGT	(T8)C13
BLGTW	(T8)C14
BLH	(T5)C17, (T8)C16
BLHW	(T8)C17
BLL	(T5)C16, (T8)C15
BLLW	(T8)C16
BLP	(T8)C14
BLPW	(T8)C14
BLT	(T8)C13
BLTW	(T8)C13
C	
CAP	(T5)G06, (T8)G08
CAPW	(T5)G06, (T8)G08
CAS	(T8)G09
CASW	(T8)G09,
CAT	(T5)G04, (T8)G07
CATM	(T5)G05, (T8)G08
CATW	(T5)G05, (T8)G08
CAU	(T5)G04
CAUW	(T5)G04
CRF	E04
CRR	(T5) E04, (T8)E03

Model	Pg. No.
D	
DES	I07
H	
HB	I08
HEP	(T5)C09, (T8)C08
HES	C09
HET	(T5)C08
HLB	(T5)E09
L	
LBP	I01
LBPJ	I02
LCP	(T5)C22
LCPN	(T5)C22
LCPW	(T5)C22
LCT	(T5)C21
LCTM	(T5)C21
LCTW	(T5)C21
LCU	(T5)C19
LCUM	(T5)C20
LCUN	(T5)C19
LCUW	(T5)C20
LEP	(T8)F06
LEPW	(T5)F03, (T8)F06, F07
LES	(T8)F07
LESW	(T8)F07
LET	(T8)F04
LETM	(T5)F02, (T8)F05
LETW	(T5)F02, (T8)F05
LEU	(T5)F01
LEUW	(T5)F02
LP	(T5)A03, (T8)A07
LP(Emergency)	(T8)H02
LPA	(T5)A04, (T8)A10
LPAK	(T5)A06, (T8)A15
LPAW	(T8)A11
LPB	(T8)A17
LPB(Emergency)	(T8)H04
LPBIR	(T8)A19
LPBIRK	(T8)A22
LPBIRW	(T8)A20
LPBJP	(T8)A22
LPBMRK	(T8)A22
LPBR	(T8)A18,A19
LPBRK	(T8)A22
LPBRW	(T8)A19,A20
LPBS	(T8)A17, A18
LPBS(Emergency)	(T8)H04, H05
LPBSK	(T8)A21
LPBW	(T8)A18
LPBW(Emergency)	(T8)H05
LPBWK	(T8)A21
LPCA	(T8)A10, A11

Model	Pg. No.
L	
LPCR	(T8)A12
LPD	(T8)A07
LPDK	(T8)A13
LPDO	(T8)A08
LPDOK	(T8)A13
LPMA	(T8)A10
LPMAK	(T8)A15
LPMR	(T8)A12
LPMRK	(T8)A16
LPR	(T5)A03, (T8)A11
LPRK	(T5)A06, (T8)A16
LPRW	(T5)A05, (T8)A12
LPRWK	(T5)A06
LPS	(T5)A05, (T8)A08
LPS(Emergency)	(T8)H02
LPSK	(T5)A06, (T8)A14
LPSO	(T8)A09
LPSOK	(T8)A14
LPT	(T8)A29
LPTM	(T8)A29
LPV	(T8)A09
LPVK	(T8)A14
LPVO	(T8)A09
LPVOK	(T8)A15
LPW	(T5)A04, (T8)A09,A10
LPW(Emergency)	(T8)H03
LPWK	(T5)A06, (T8)A15
LWB	(T5)A23
LWB (Emergency)	(T5)H06
LWBIR	(T5)A25
LWBIRK	(T5)A28
LWBIRW	(T5)A26
LWBR	(T5)A25
LWBRK	(T5)A27
LWBRW	(T5)A26
LWBS	(T5)A24
LWBS (Emergency)	(T5)H07
LWBSK	(T5)A27
LWBW	(T5)A24
LWBWK	(T5)A27
LWBJP	A28
M	
ME2P	(T5)G13
ME2PW	(T5)G13
ME2T	(T5)G12
ME2TW	(T5)G12
ME2U	(T5)G10
ME2UM	(T5)G11
ME2UN	(T5)G10
ME2UW	(T5)G11

Model	Pg. No.
N	
NAP	C12
NAT	C11
NATM	(T5)C12, (T8)C11
NOC	E07
NOP	(T5)E06, (T8)E05
NOS	E06
P	
PF	D01
PFBJ	D01
PFM	D01
PFN	D01
PFW	D01
PRS	F12
R	
RAS	E08
RHP	(T8)G02
RHPW	(T8)G03
RHS	(T8)G03
RHSW	(T8)G03
RHT	(T8)G01
RHTM	(T8)G02
RHTW	(T8)G01
S	
SAT	(T5)C10
SRA(Sirius)	H12
SRB(Sirius)	H12
SWP	(T8)B02
SWP(Emergency)	(T8)H10
T	
TIRA	I06
TIRS	I06
TISA	I05
TISS	I05
TL(Tufflite)	(T8)B03
TR	C18
U	
UMPW	(T5)C10
UMTW	(T5)C10
W	
WPF	(T5)B04

CIRCULAR

ABD Incandescent

White plastic base with opal plastic diffuser. 75w GLS maximum (or equivalent CFL energy saving lamp). Maximum lamp diameter 62mm.

ABD7501 1/75w GLS 265 x 120

Lamp holder E27

